

Area 18

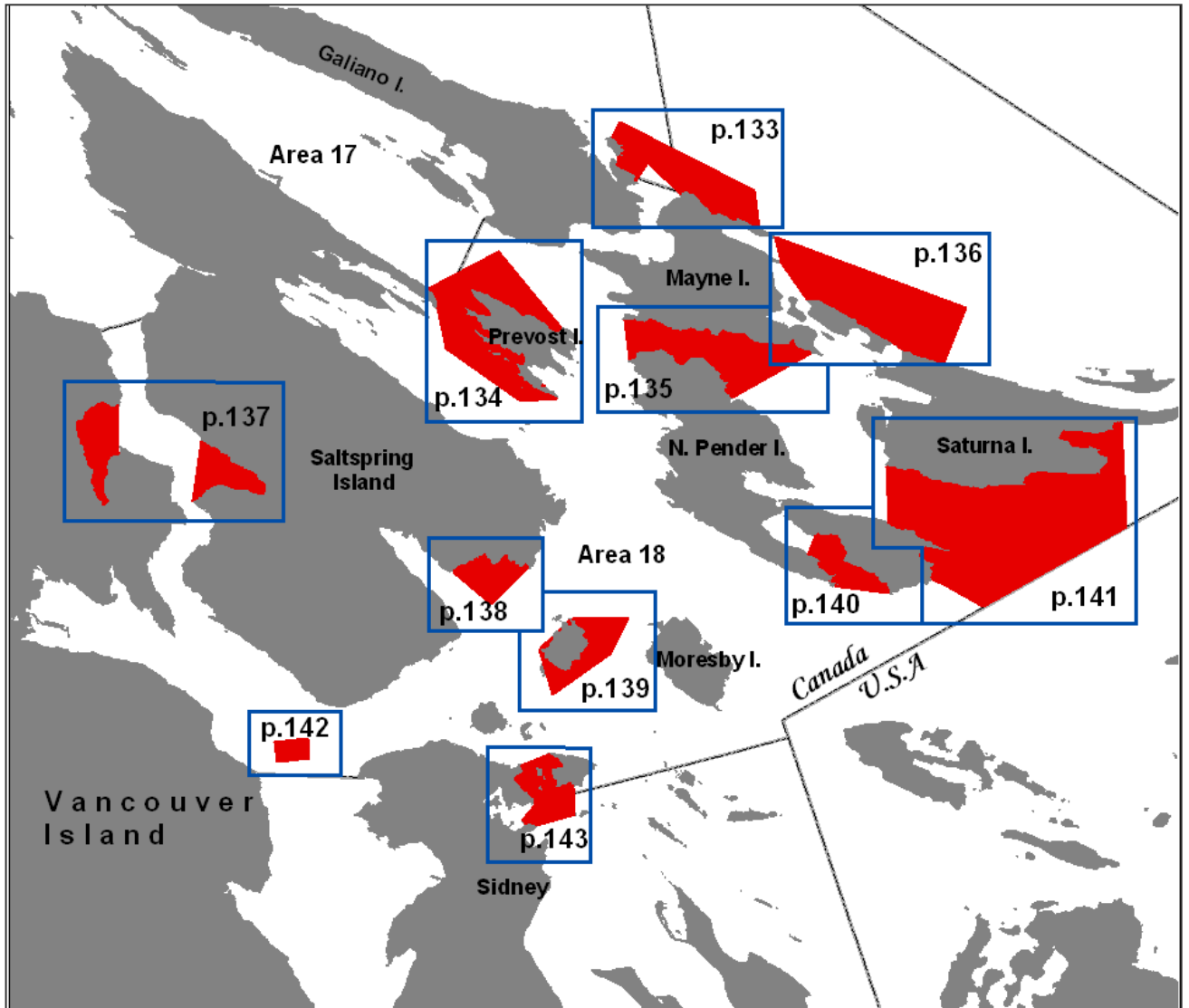

Map/ Page	Name	Map/ Page	Name
133	Mayne Island North	138	Russell Island
134	Prevoost Island North	139	Portland Island
135	Navy Channel	140	Bedwell Harbour
136	Bell Chain Islets	141	South Saturna
137	Maple Bay	142	Patey Rock
137	Burgoyne Bay	143	Coal Island

Mayne Island North

Chart 3462

Those portions of Subareas 18-1 and 29-4 that lie inside a line that:

begins at	48°53.163'N	123°19.250'W	Cain Point
then true north to	48°53.259'N	123°19.250'W	Gossip Island
then following the easterly shoreline of Gossip Island to	48°53.671'N	123°19.367'W	Gossip Island
then to	48°53.950'N	123°19.100'W	in water
then to	48°52.300'N	123°15.200'W	in water
then true south to	48°51.550'N	123°15.200'W	Mayne Island, near Edith Point
then northwesterly following the Mayne Island shoreline to	48°52.398'N	123°17.487'W	Active Pass Light
then to	48°53.099'N	123°18.362'W	Gossip Shoals Light and Bell Buoy U47
then to	48°52.778'N	123°18.724'W	Rip Point

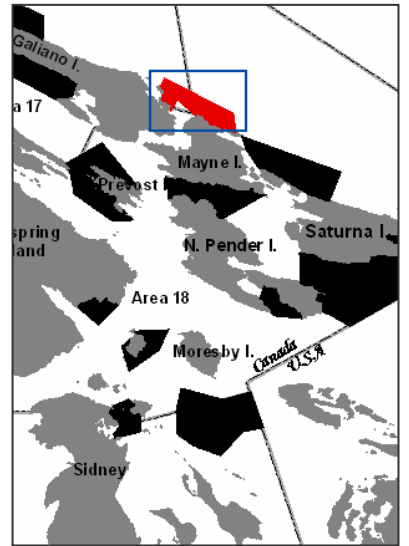

then northwesterly following the shoreline of Galiano Island to the beginning point.

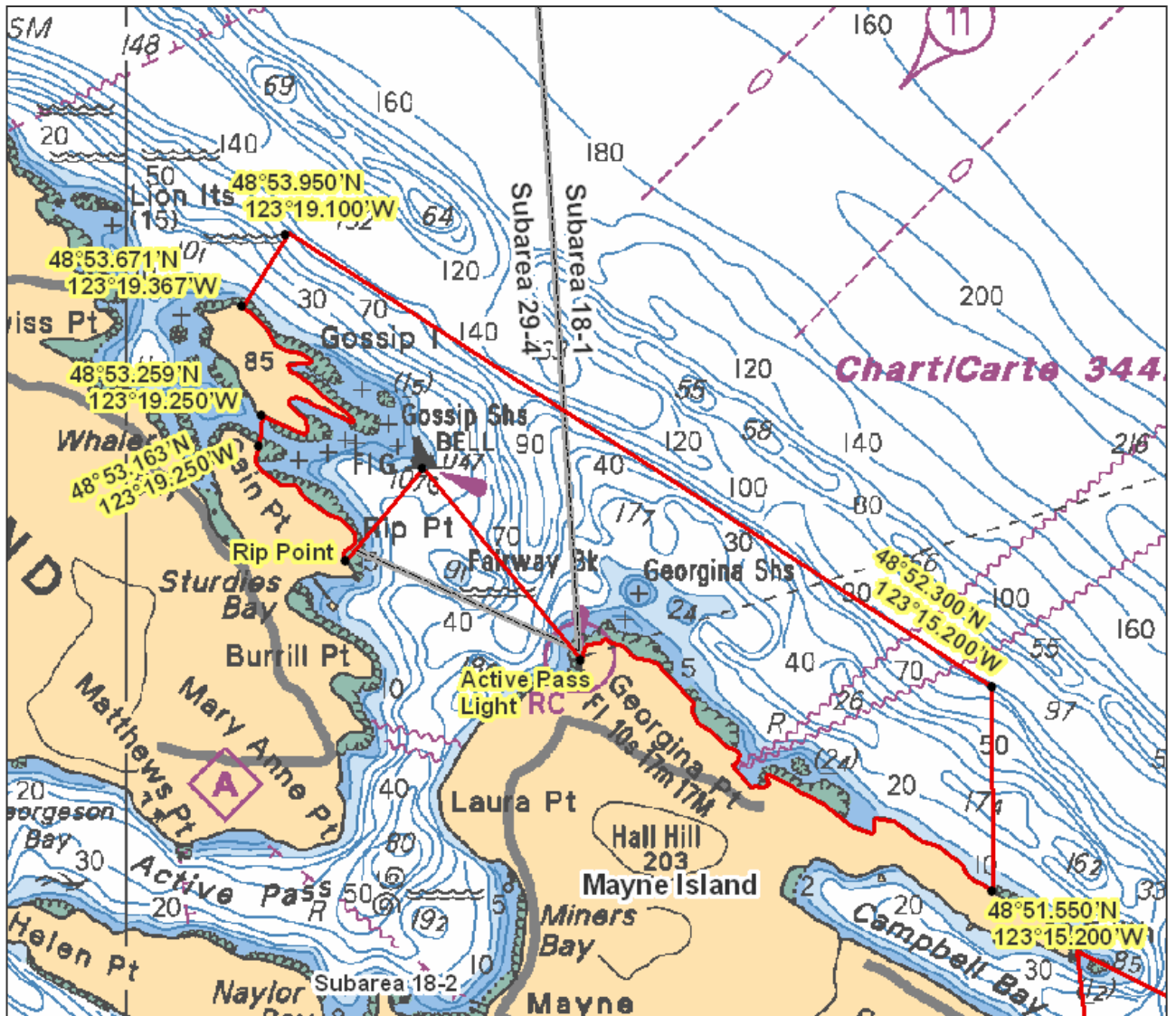

Area 18

Prevost Island North

Chart 3462

Those waters of Subareas 17-1, 18-2 and 18-3 that lie inside a line that:

begins at	48°51.000'N	123°25.423'W	Athol Peninsula
then to	48°51.623'N	123°23.465'W	Ben Mohr Light Buoy
then to	48°49.949'N	123°21.550'W	near Portlock Point
then following the northwesterly shoreline of Prevost Island to	48°48.544'N	123°21.940'W	Point Liddell
then to	48°48.618'N	123°22.902'W	Acland Islands Light Buoy
then to	48°49.854'N	123°25.033'W	Horda Shoals Light Buoy
then to	48°50.552'N	123°25.175'W	Nose Point Light

then following the shoreline of Athol Peninsula to the beginning point.

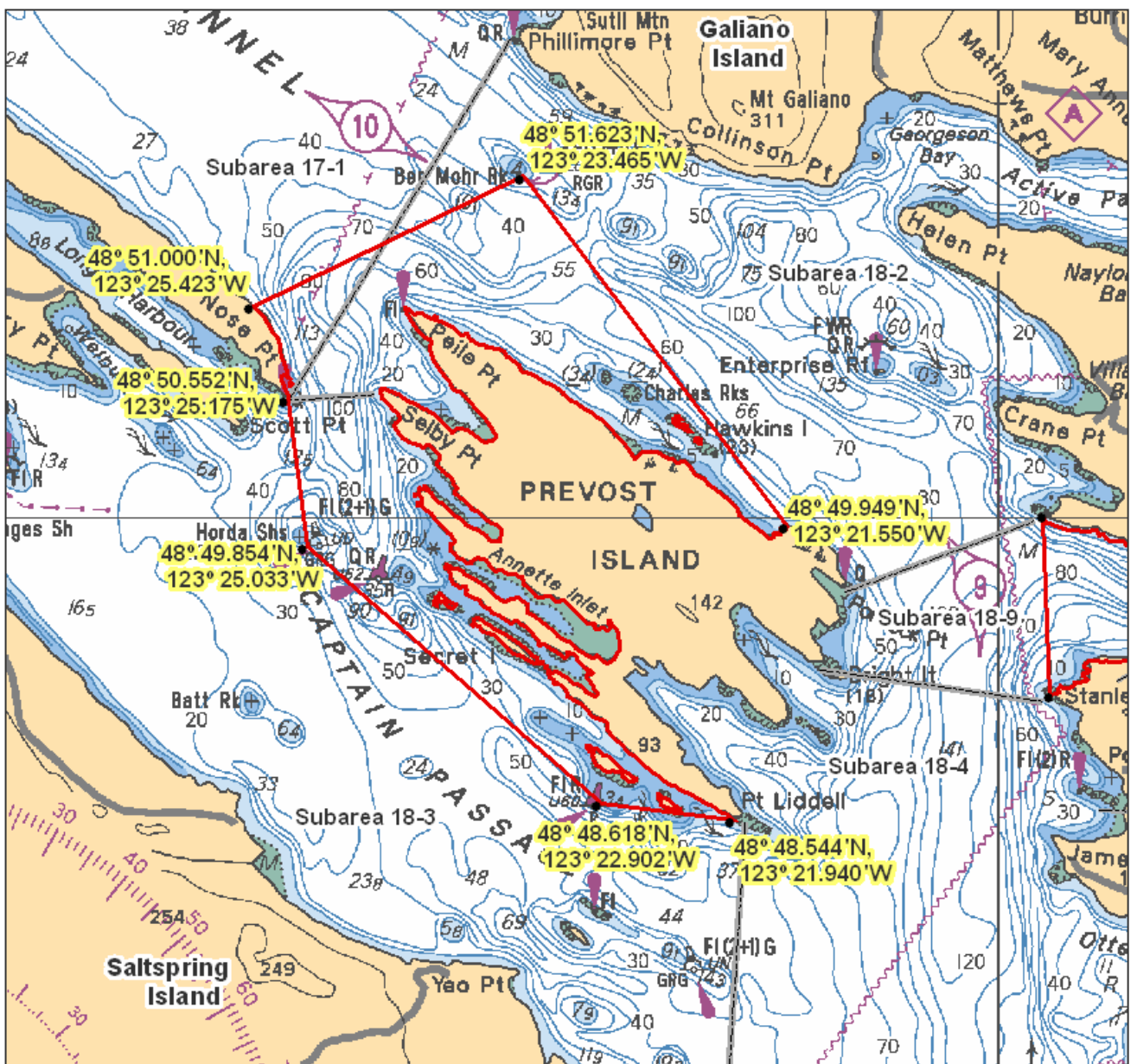
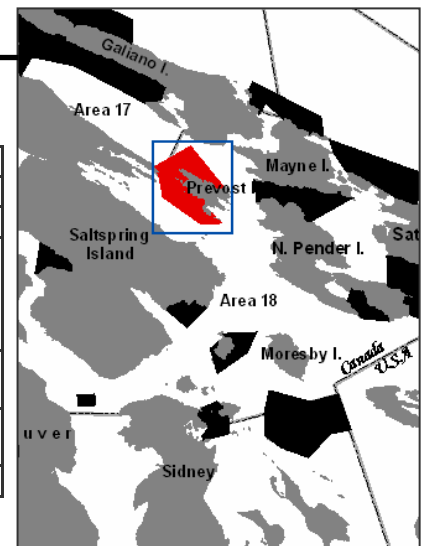

Area 18

Navy Channel

Chart 3462

That portion of Subarea 18-5 that lies easterly of a line:

from	48°50.000'N	123°19.678'W	Dinner Point
to	48°49.141'N	123°19.632'W	Stanley Point

and northwesterly of a line:

from	48°48.900'N	123°13.933'W	west of St. John Point
to	48°48.200'N	123°16.554'W	north shore of Hope Bay

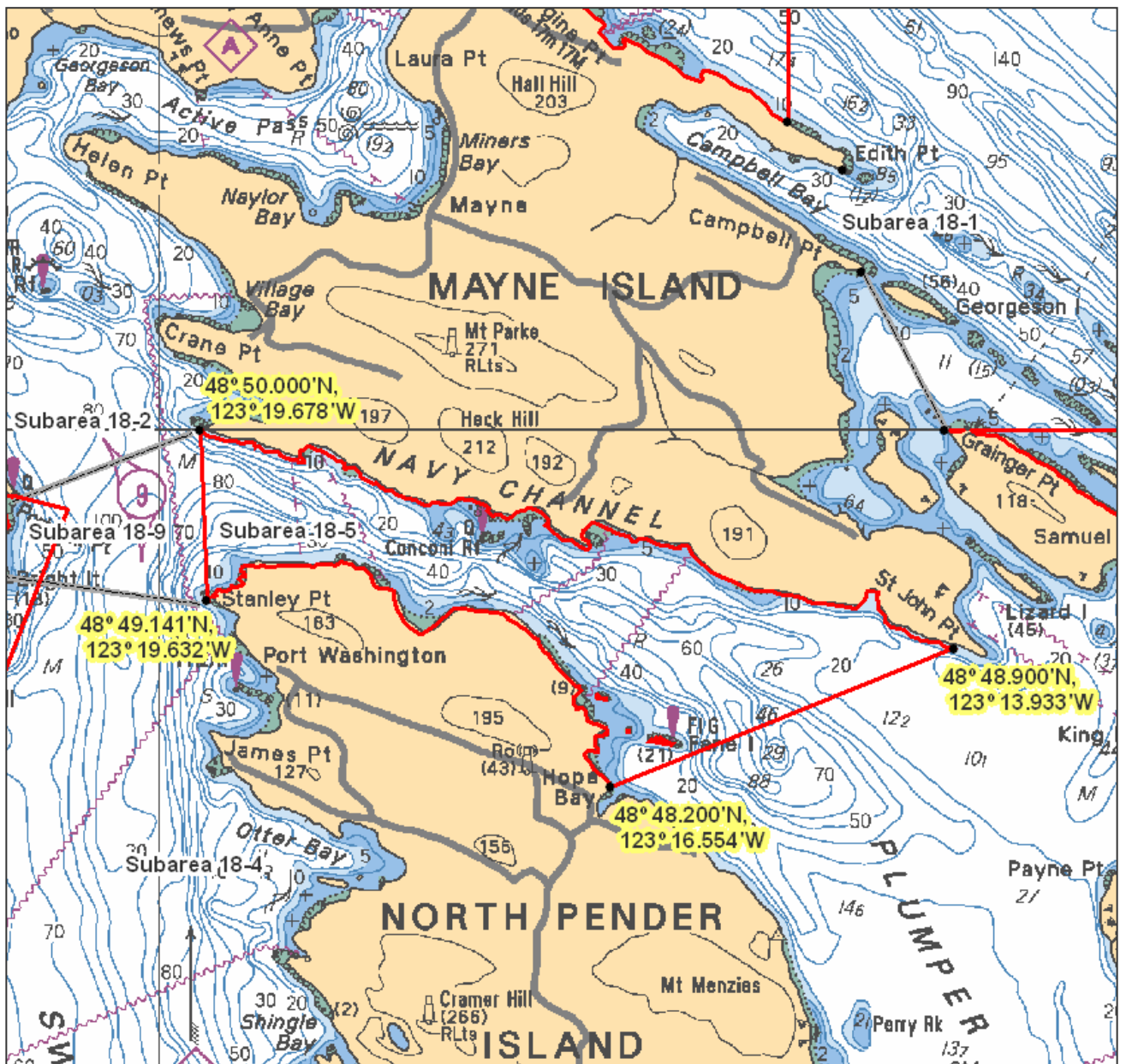
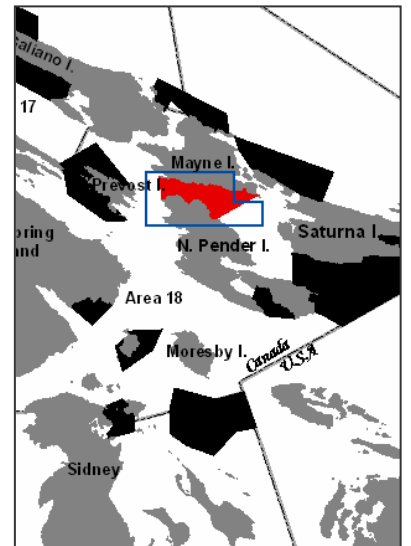

Area 18

Bell Chain Islets

Chart 3462

Those portions of Subareas 18-1 and 18-11 that lie inside a line that:

begins at	48°51.309'N	123°14.775'W	Edith Point
then to	48°49.500'N	123°09.200'W	in water
then to	48°48.433'N	123°10.000'W	Saturna Island
then following the northerly shoreline of Saturna Island to	48°48.827'N	123°11.333'W	Winter Point
then to	48°48.863'N	123°11.351'W	Ralph Grey Point
then following the northerly shoreline of Samuel Island to	48°50.000'N	123°14.000'W	Grainger Point
then to	48°50.797'N	123°14.636'W	Campbell Point

then to the beginning point.

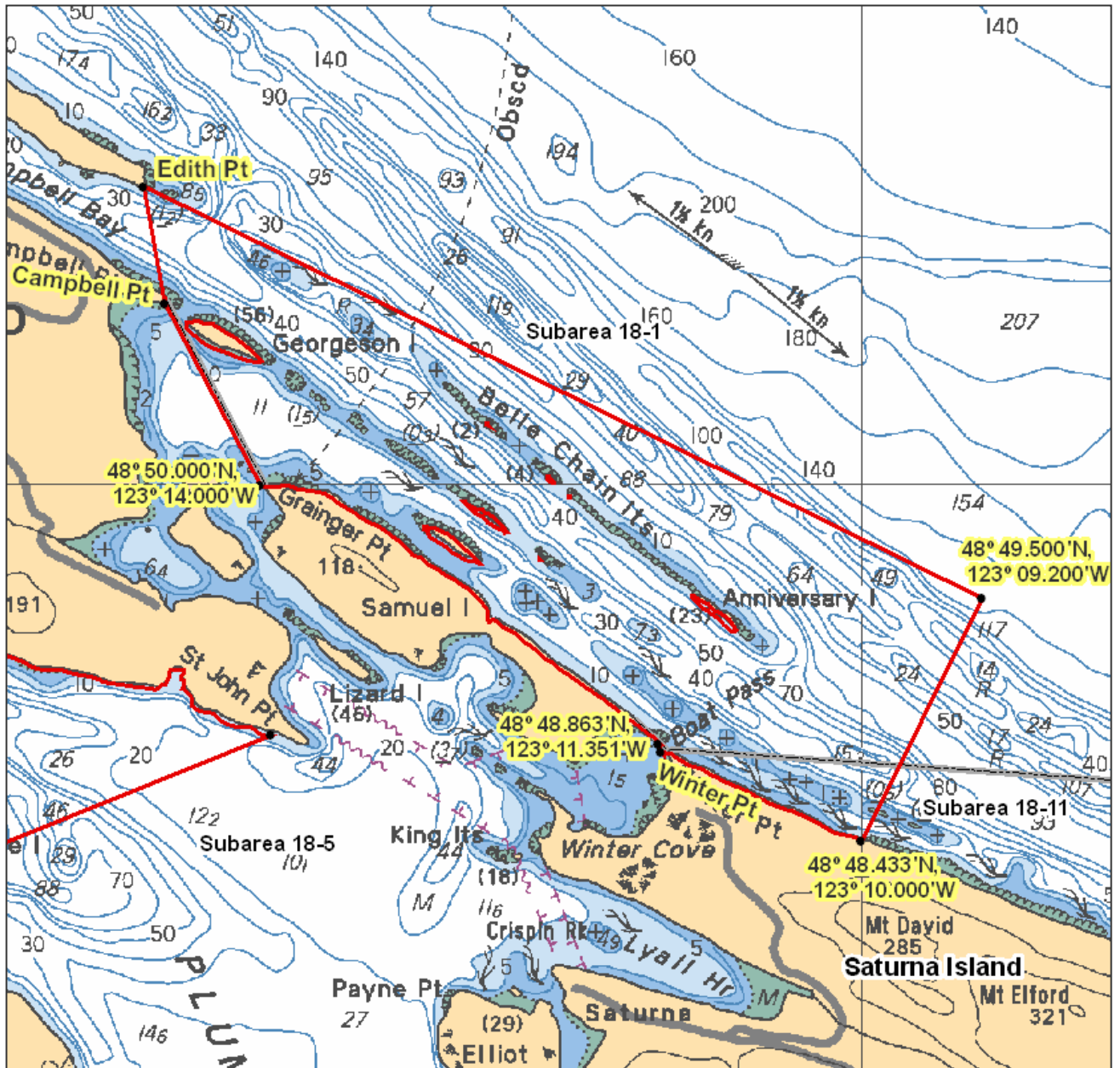
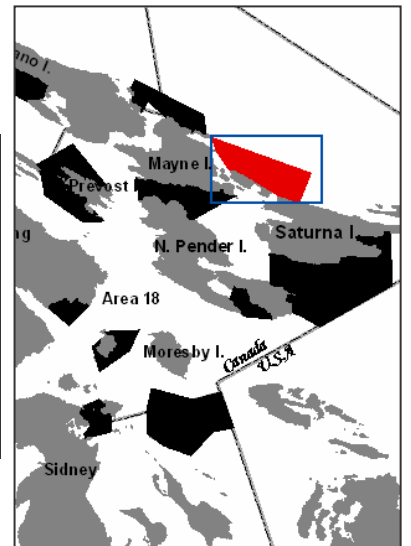

Area 18

Maple Bay Chart 3462

Those waters of Maple Bay in Subarea 18-7 that lie westerly of a line:

from	48°49.314'N	123°35.195'W	Arbutus Point
to	48°48.504'N	123°35.333'W	Paddy Mile Stone

Burgoyne Bay Chart 3462

Those waters of Subarea 18-7 that lie easterly of a line:

from	48°47.263'N	123°33.243'W	Bold Bluff Point
to	48°48.417'N	123°32.813'W	shoreline

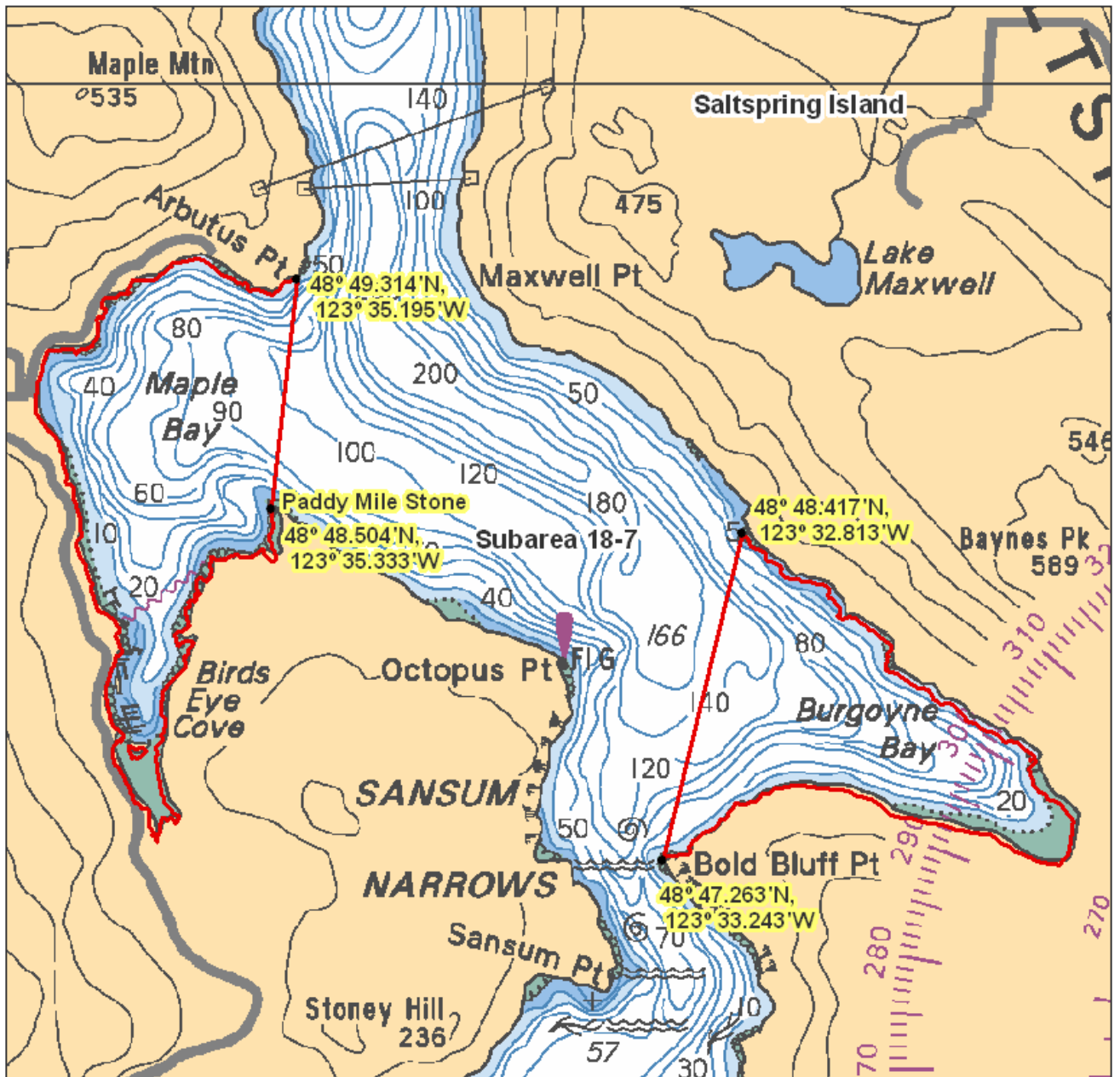
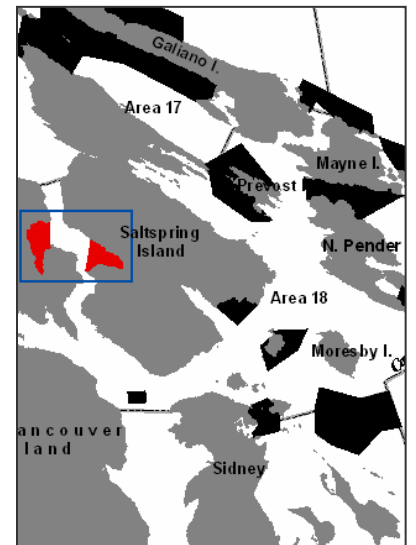

Area 18

Russell Island Chart 3462

Those waters of Subarea 18-10 that lie inside a line that:

begins at	48°45.220'N	123°23.222'W	Eleanor Point
then to	48°44.565'N	123°24.558'W	Cecil Rock
then to	48°45.308'N	123°25.583'W	near Jackson Rock

then easterly following the shoreline to the beginning point.

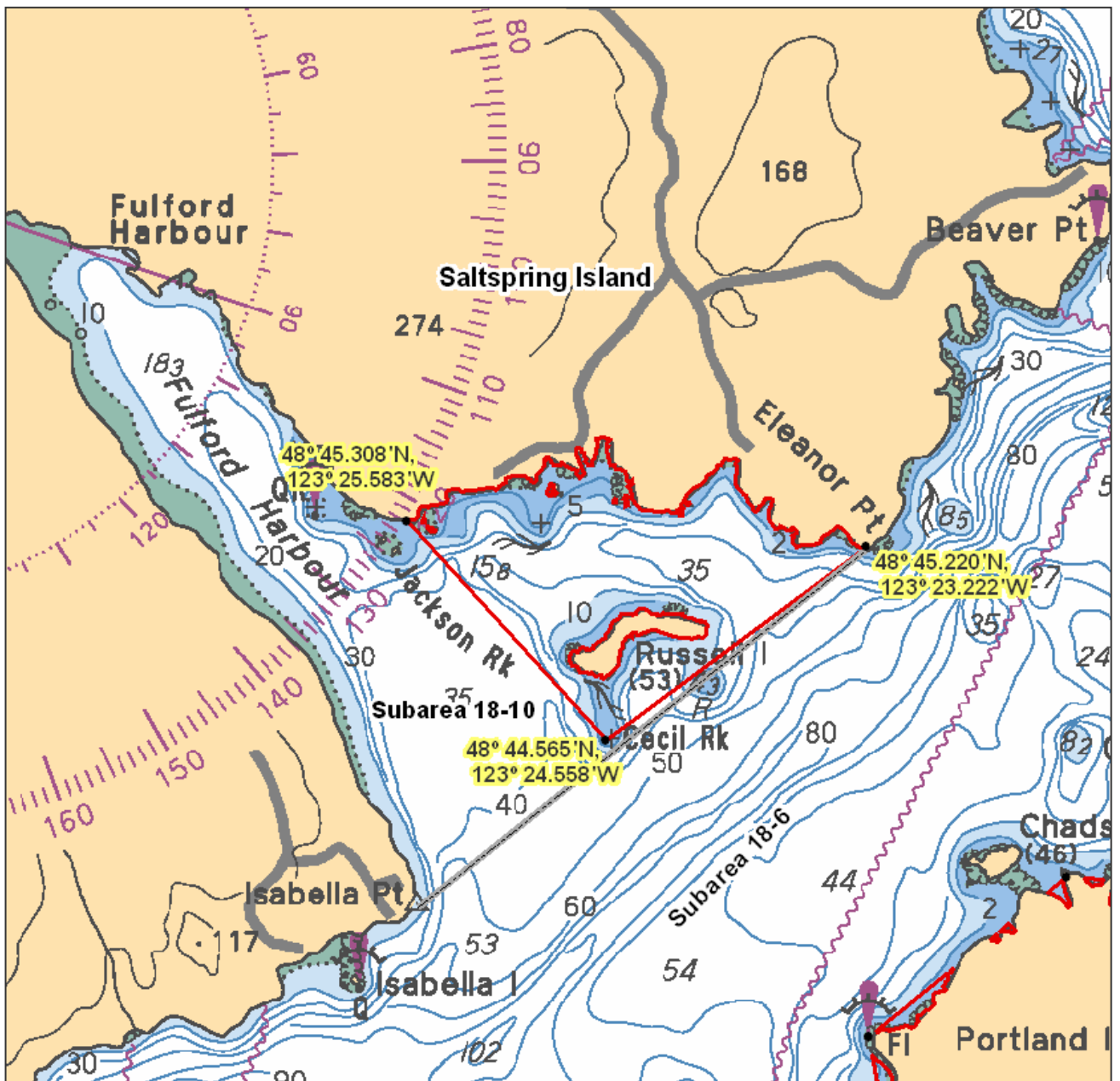
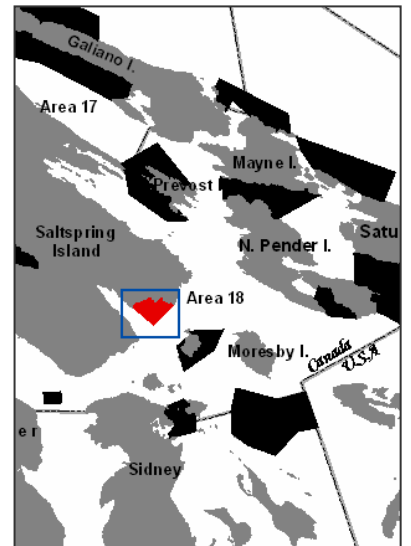

Area 18

Portland Island Chart 3462

That portion of Subarea 18-6 that lies inside a line that:

begins at	48°44.100'N	123°22.200'W	northern tip of Portland Island
then to	48°44.012'N	123°20.404'W	Canoe Rock Light
then to	48°43.339'N	123°21.045'W	Pellow Islets Light Buoy U15
then to	48°42.639'N	123°22.962'W	Celia Reef Light Buoy U14
then to	48°43.559'N	123°23.215'W	Kanaka Bluff Light

then following the northwesterly shoreline of Portland Island to the beginning point.

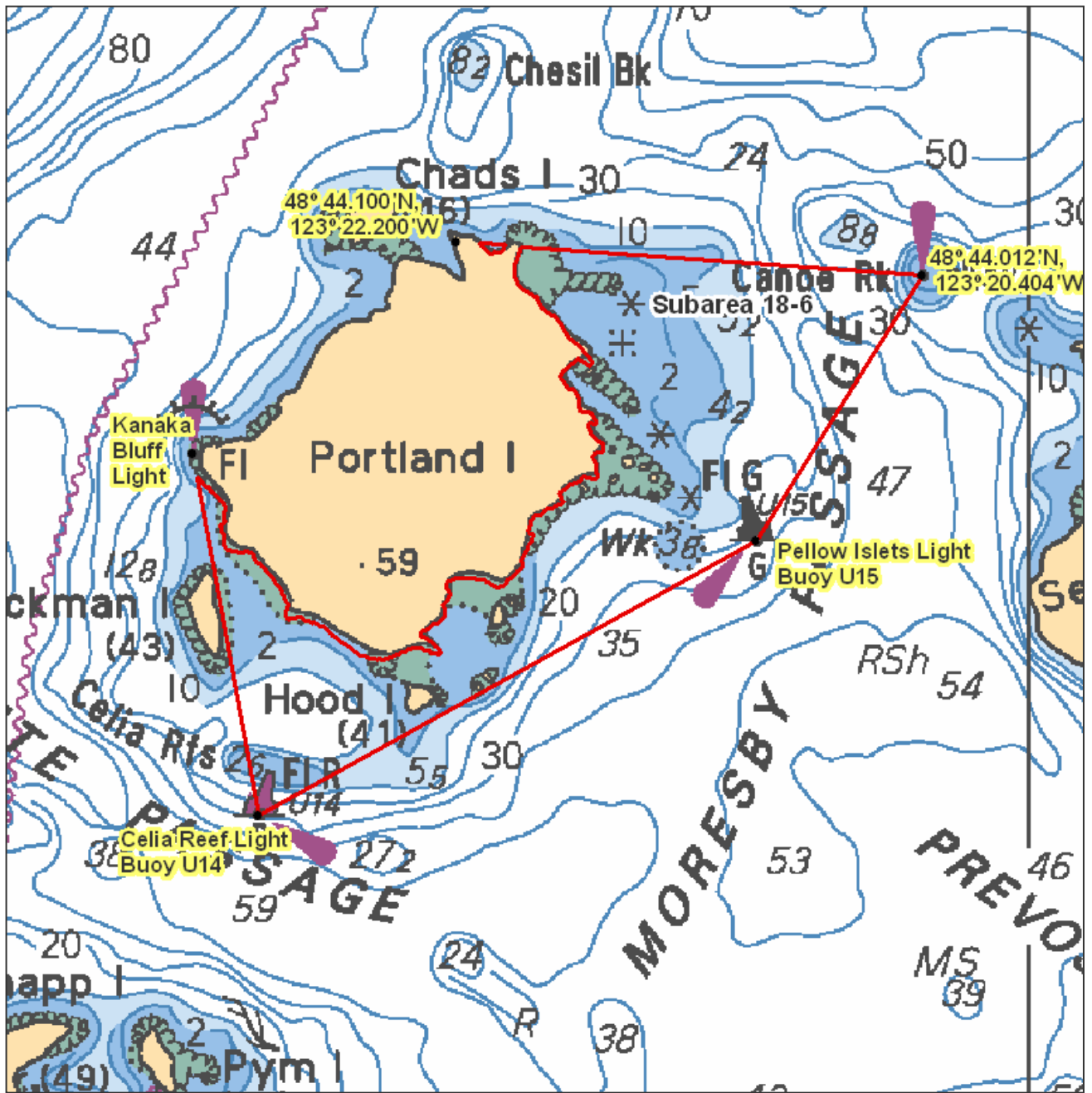
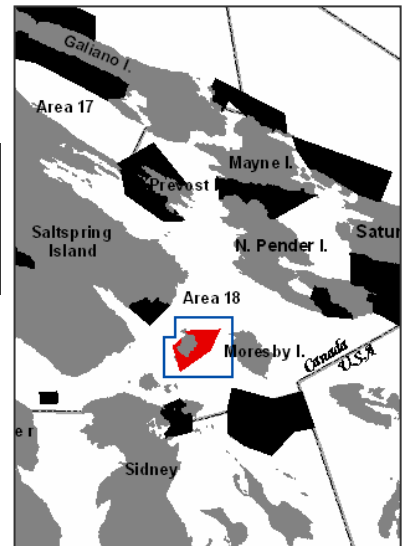

Area 18

South Saturna Chart 3462

That portion of Subarea 18-5 that lies inside a line that:

begins at	48°46.842'N	123°04.846'W	near Fiddlers Cove
then to	48°44.750'N	123°05.000'W	in water
then to	48°43.462'N	123°09.600'W	in water
then to	48°44.139'N	123°11.029'W	Gowlland Point Light
then following the northerly shoreline of South Pender Island to	48°45.330'N	123°12.200'W	north of Little Bay
then to	48°46.473'N	123°12.154'W	Croker Point Light

then following the southerly shoreline of Saturna Island to the beginning point.

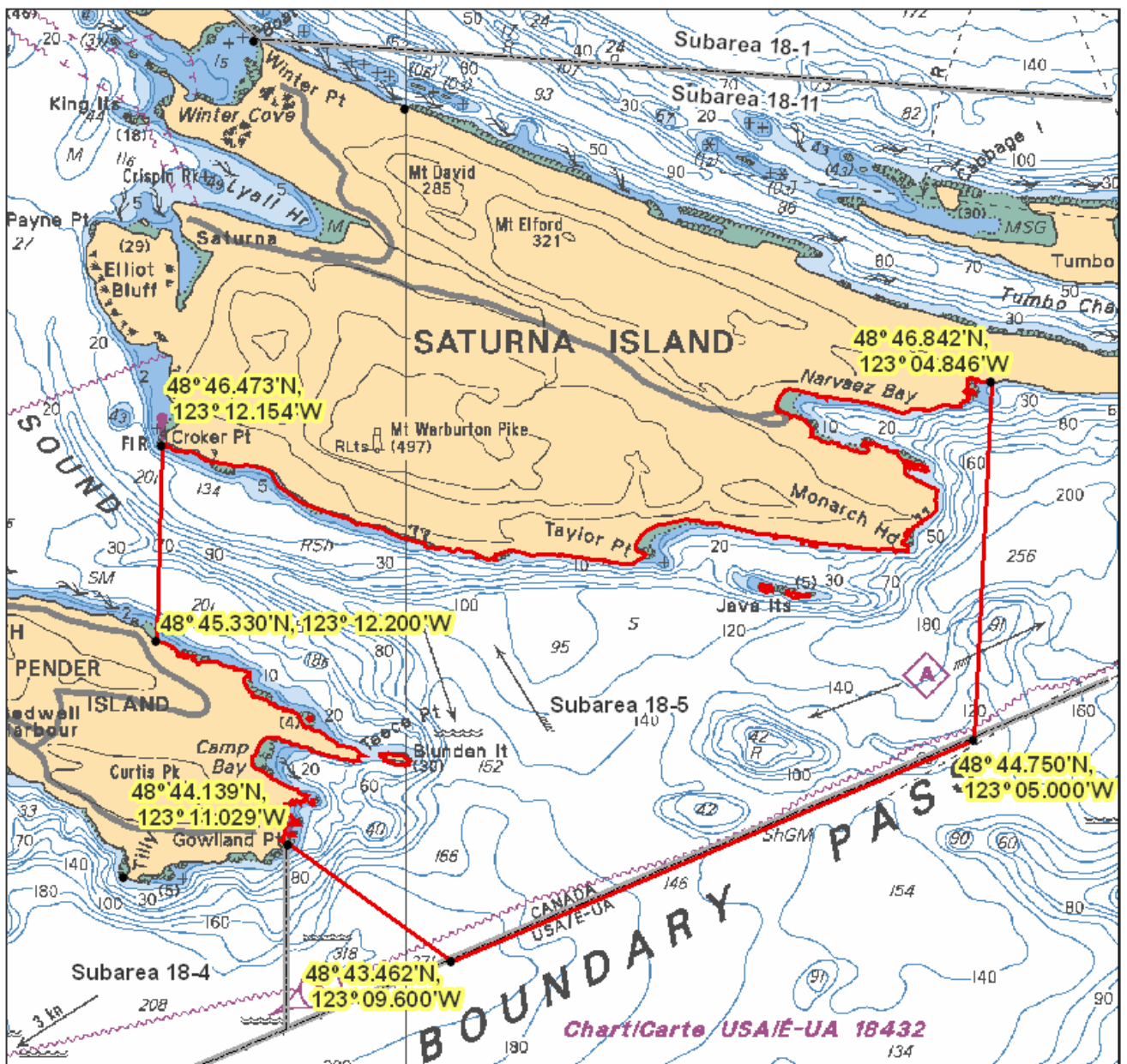
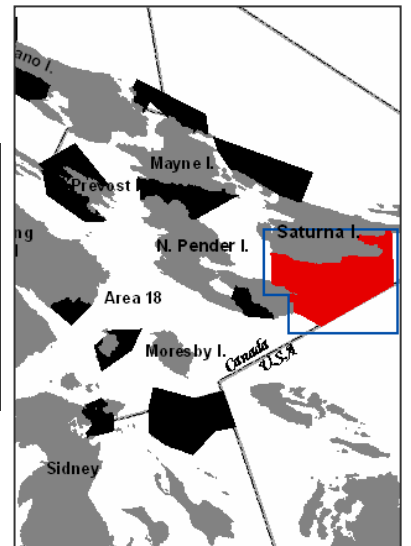

Area 18

Patey Rock Chart 3441

Those waters of Subarea 18-7 that lie inside a line that:

begins at	48°42.250'N	123°31.500'W	in water
then true east to	48°42.250'N	123°30.500'W	in water
then true south to	48°41.850'N	123°30.500'W	in water
then true west to	48°41.850'N	123°31.500'W	in water

then to the beginning point.

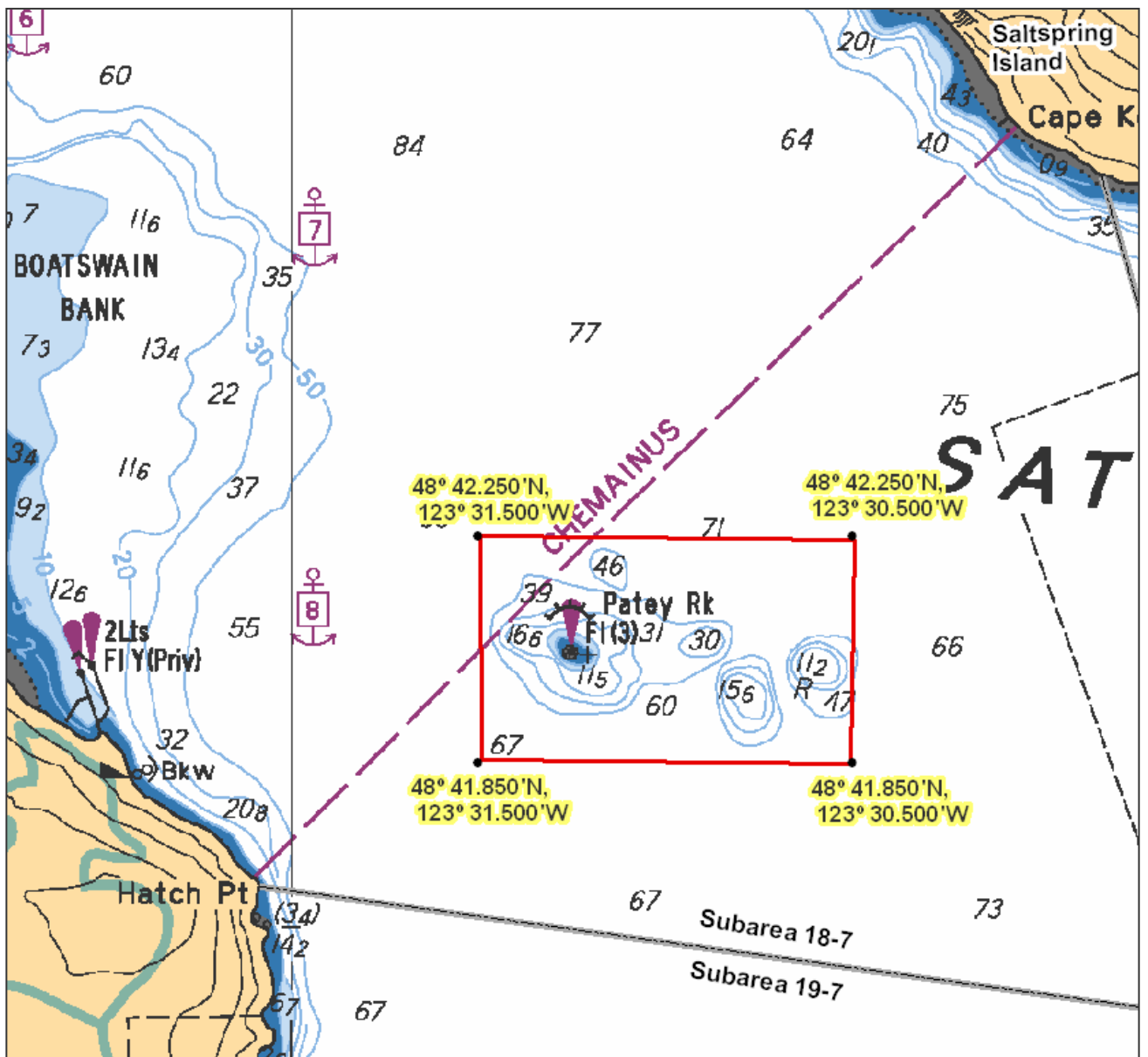
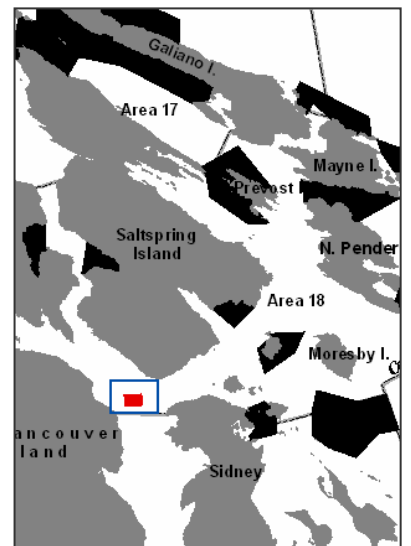

Area 18

Coal Island Chart 3462

Those waters of Subareas 18-6 and 19-5 that lie inside a line that:

begins at	48°41.278'N	123°24.124'W	Swartz Head
then to	48°41.474'N	123°23.289'W	Fir Cone Point Light
then following the westerly shoreline of Coal Island to	48°40.753'N	123°22.626'W	west of Kamai Point
then to	48°40.232'N	123°22.669'W	Little Shell Island
then to	48°40.047'N	123°23.859'W	Armstrong Point
then westerly following the shoreline to	48°40.179'N	123°24.273'W	Tsehum Harbour Breakwater
then to	48°40.478'N	123°23.804'W	Curteis Point

then northerly following the shoreline to the beginning point.

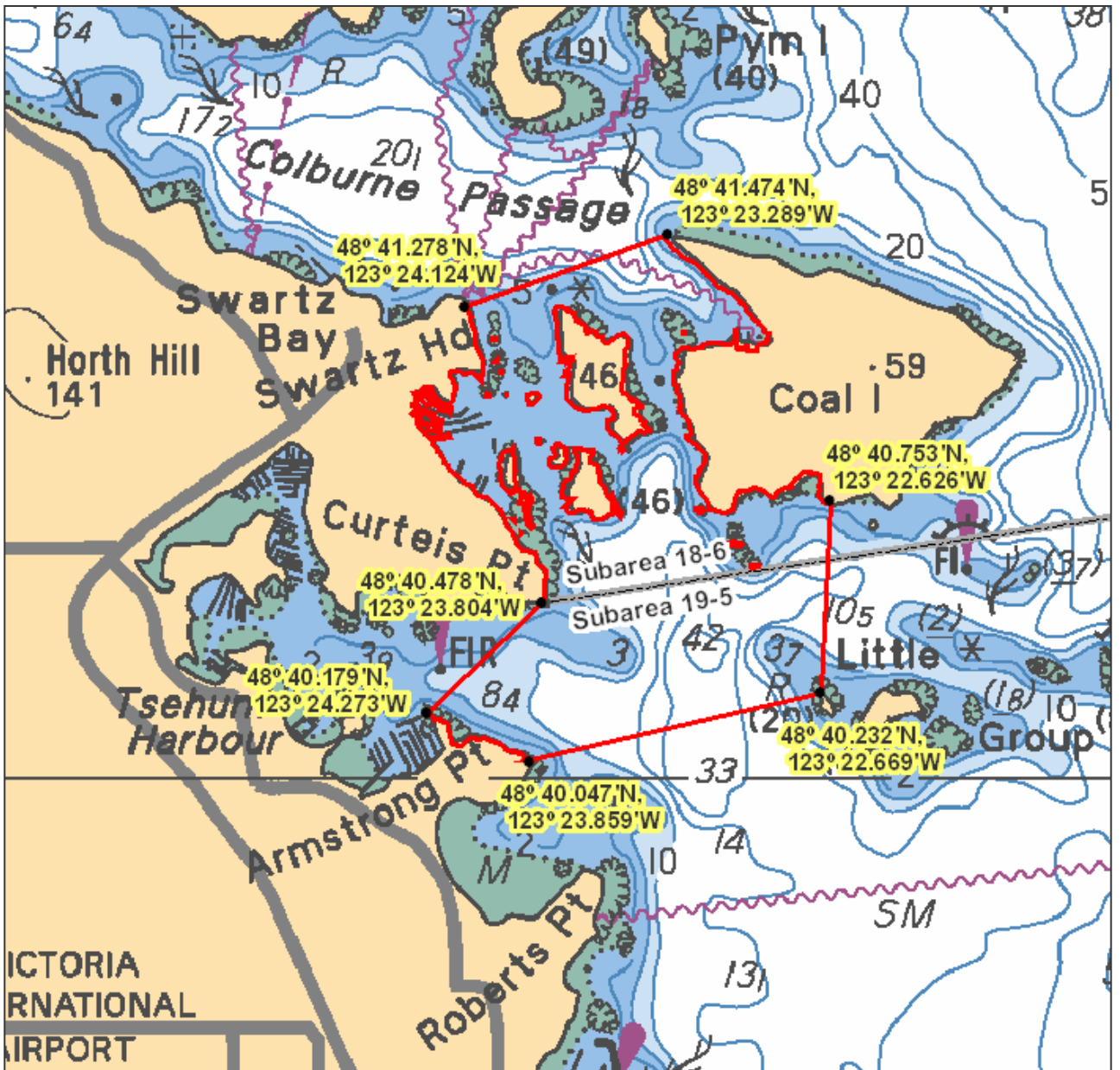
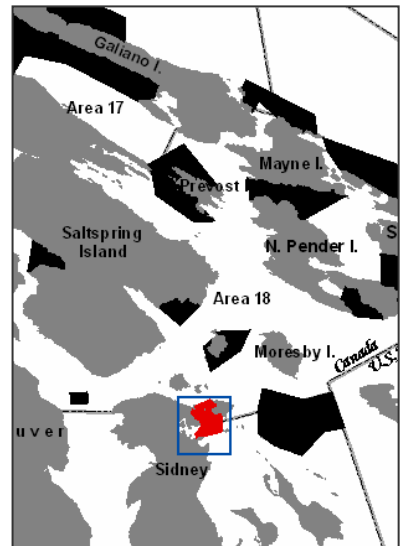

Area 18