

# Areas 19 to 20

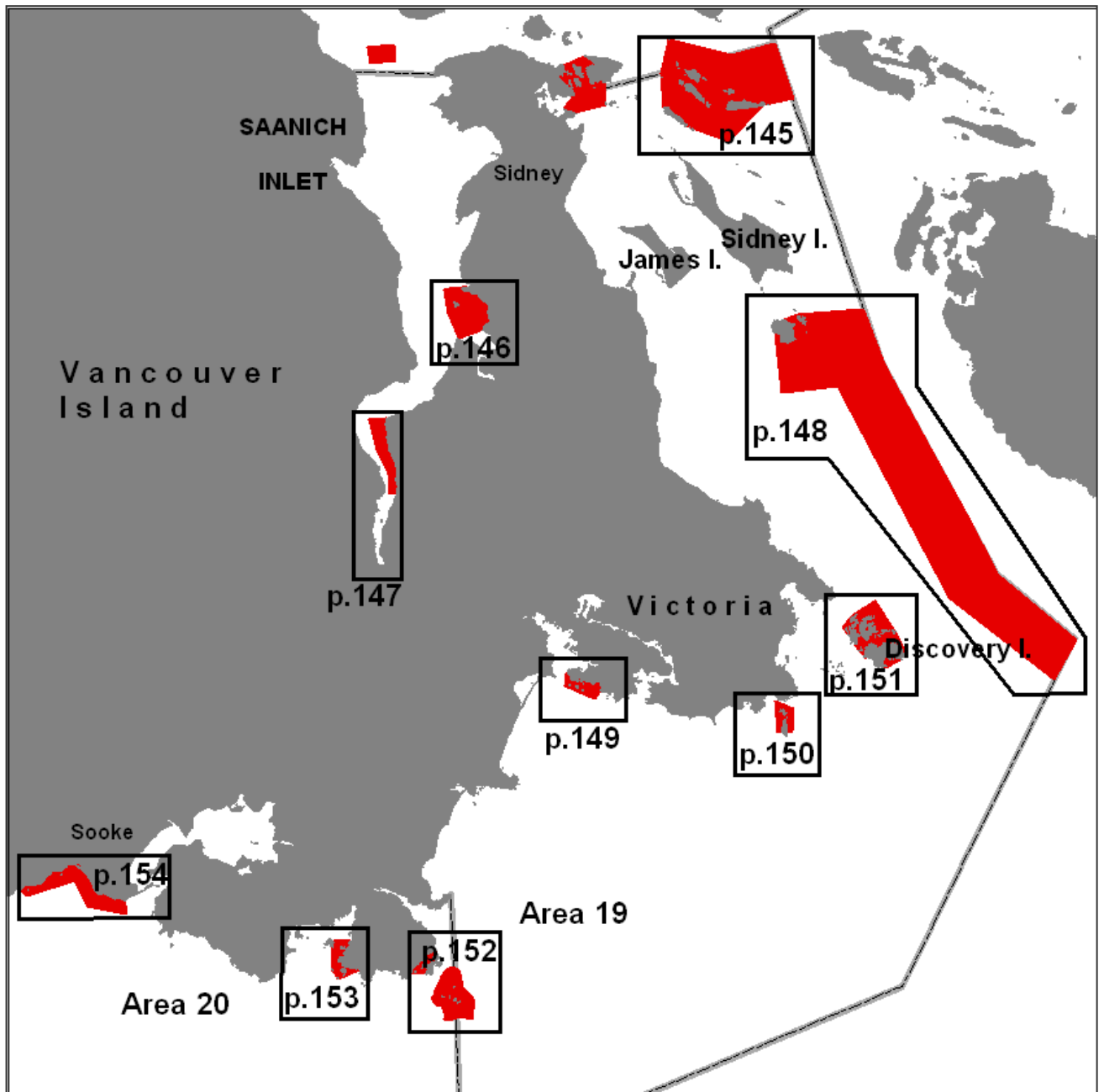

Map/ page	Name	Map/ page	Name
145	Brethour, Domville, Forrest, Gooch Islands	151	Discovery – Chatham Islands
146	Brentwood Bay	152	Bentinck Island
147	Mid Finlayson Arm	152	Race Rocks
148	D'Arcy Island to Beaumont Shoal	153	Becher Bay East
149	Duntze Head ( Royal Roads )	154	Sooke Bay
150	Trial Island		

Area 19  
Area 20

# Brethour, Domville, Forrest, Gooch Islands

Chart 3462

Those waters of Subareas 18-6 and 19-5 that lie inside a line that:

begins at	48°41.650'N	123°19.978'W	Imrie Island
then to	48°41.088'N	123°17.622'W	Arachne Reef Light

then following the boundary line between Subarea 18-6 and 19-5 to the intersection with the International Boundary between the United States and Canada, then following the International Boundary in a southerly direction to the intersection with the parallel passing through 48°39.800' north latitude,

then to	48°39.738'N	123°16.551'W	Tom Point
then to	48°38.989'N	123°18.081'W	South Cod Reef Buoy
then to	48°39.400'N	123°19.645'W	Forrest Island
then following the northerly shoreline of Forrest Island to	48°39.963'N	123°20.467'W	Forrest Island
then to	48°40.865'N	123°20.410'W	Greig Island Daybeacon

then to the beginning point.

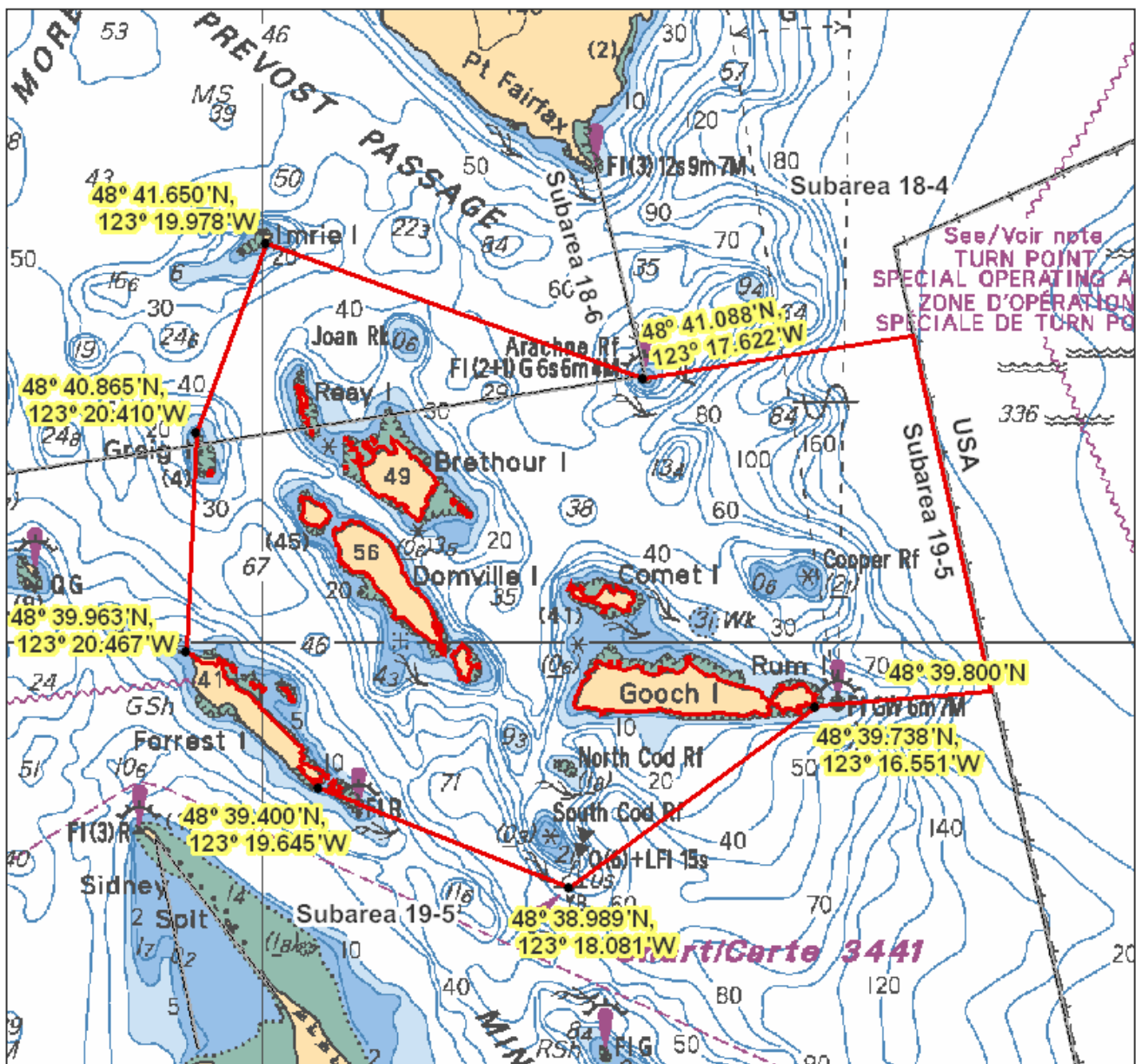
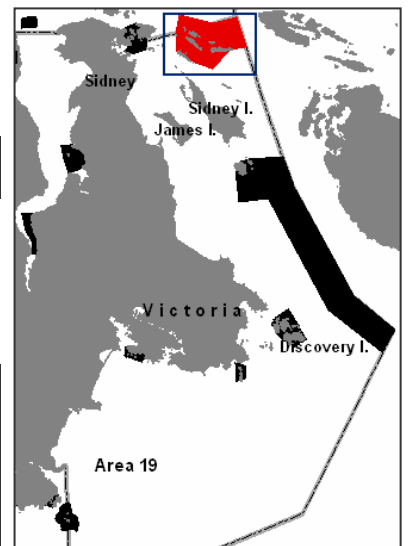

Area 19

**Brentwood Bay Chart 3462**

Those waters of Subarea 19-8 that lie inside a line that:

begins at	48°34.788'N	123°28.220'W	Sluggett Point
then to	48°34.647'N	123°29.222'W	Willis Point
then to	48°35.300'N	123°29.500'W	in water
then to	48°35.900'N	123°29.500'W	in water
then to	48°35.877'N	123°28.852'W	Henderson Point

then southerly following the shoreline to the beginning point.

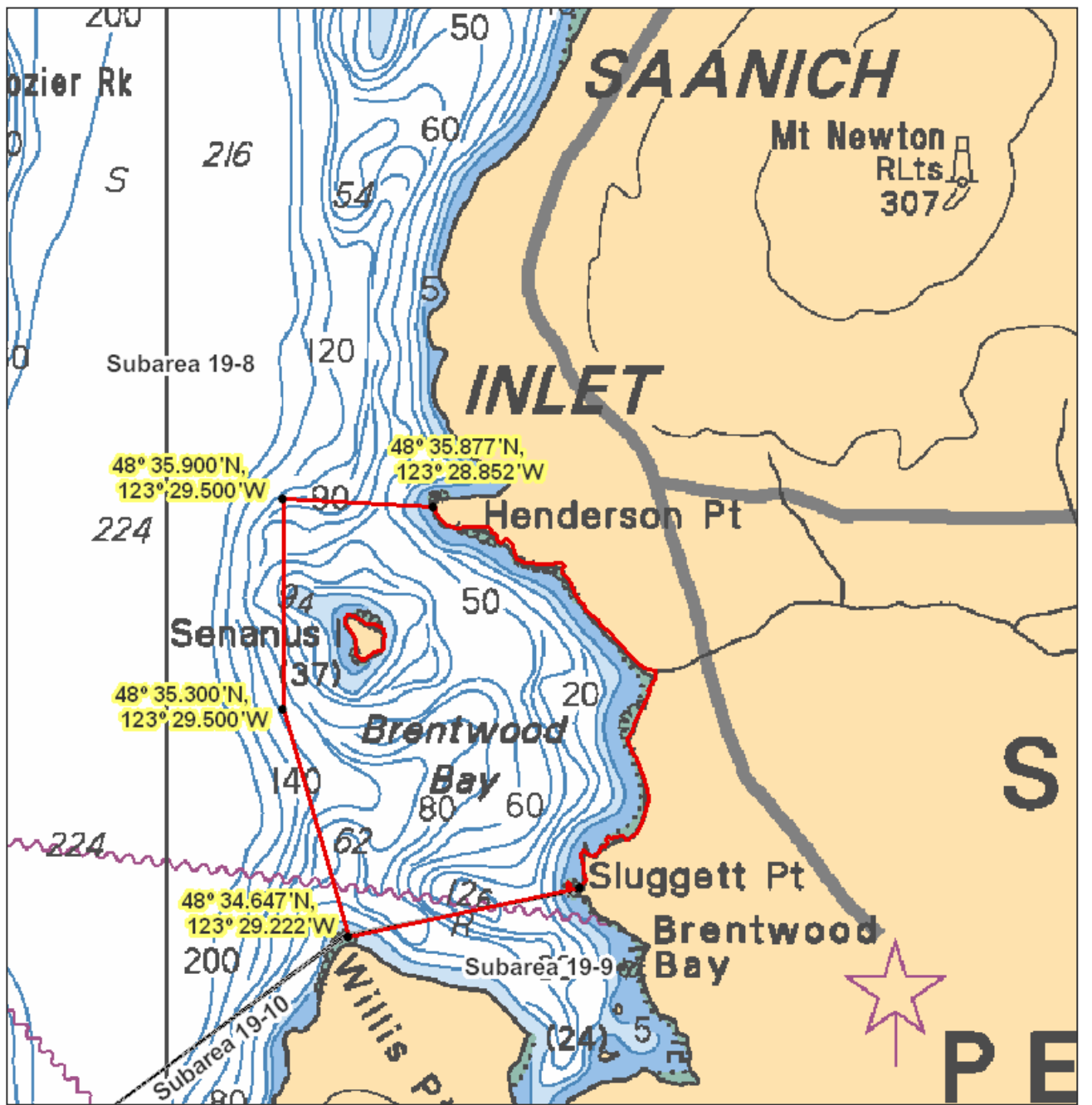
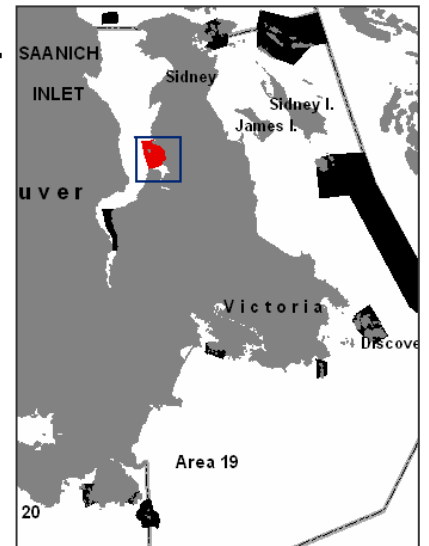

Area 19

**Mid Finlayson Arm Chart 3462**

Those waters of Subarea 19-11 that lie inside a line that:

begins at	48°30.900'N	123°32.145'W	east of Christmas Point
then true west to	48°30.900'N	123°32.400'W	in water
then to	48°31.400'N	123°32.400'W	in water
then to	48°32.000'N	123°32.750'W	in water
then to	48°32.800'N	123°32.900'W	in water

then true east to Elbow Point, then following the shoreline in a southerly direction to the beginning point.

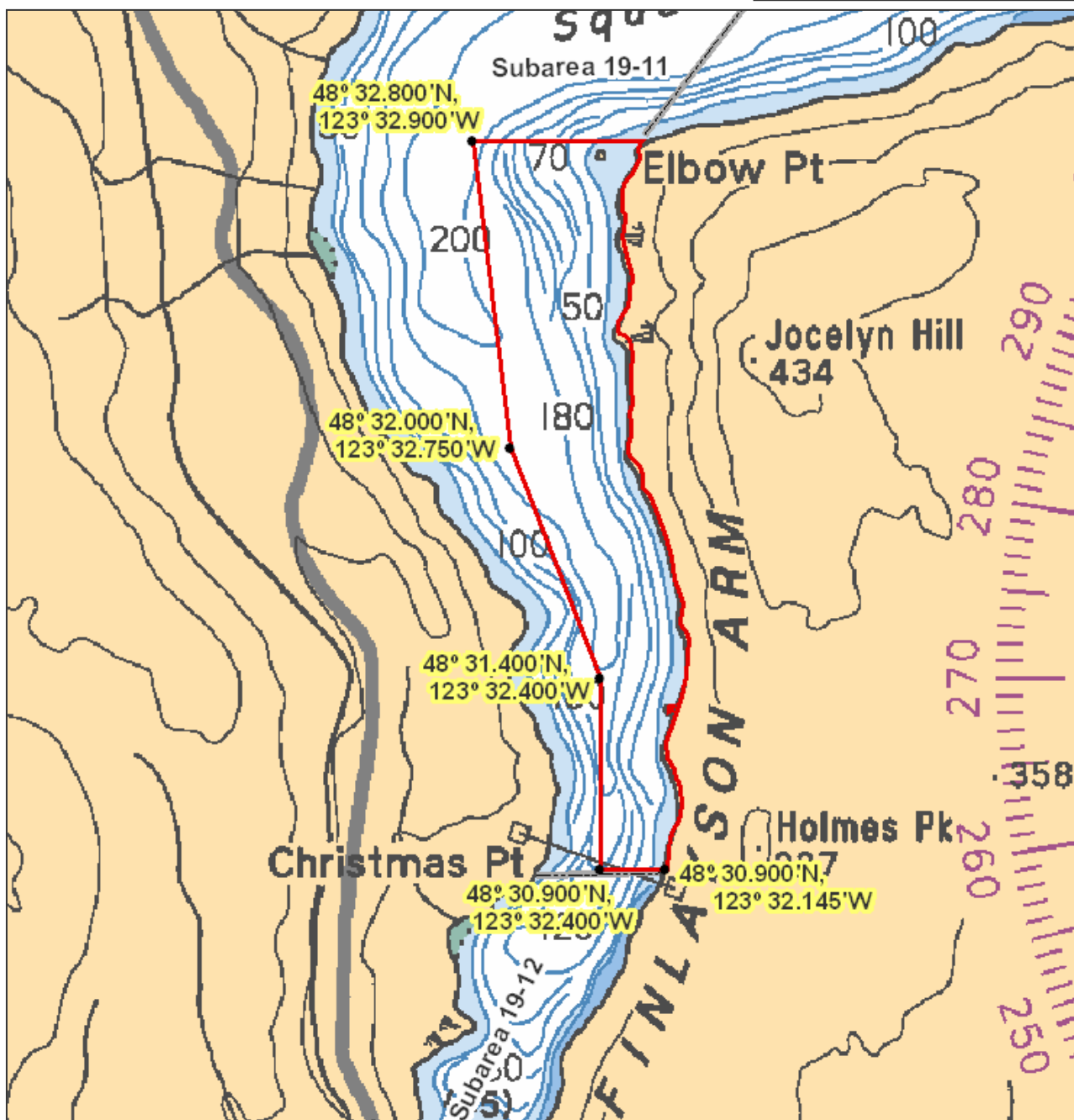

Area 19

## D'Arcy Island to Beaumont Shoal Chart 3462

Those waters of Subareas 19-4 and 19-5 that lie inside a line that:

begins at	48°34.271'N	123°16.687'W	D'Arcy Island
then to	48°34.325'N	123°16.157'W	Little D'Arcy Island
then true east to the intersection with the International Boundary between the United States and Canada, then southerly following the International Boundary to the intersection with the parallel passing through 48°24.400' north latitude,			
then to	48°26.800'N	123°11.500'W	in water
then to	48°32.400'N	123°14.900'W	in water
then to	48°32.400'N	123°17.100'W	in water
then to	48°33.922'N	123°17.100'W	D'Arcy Island Light

then following the southerly shore of D'Arcy Island to the beginning point.

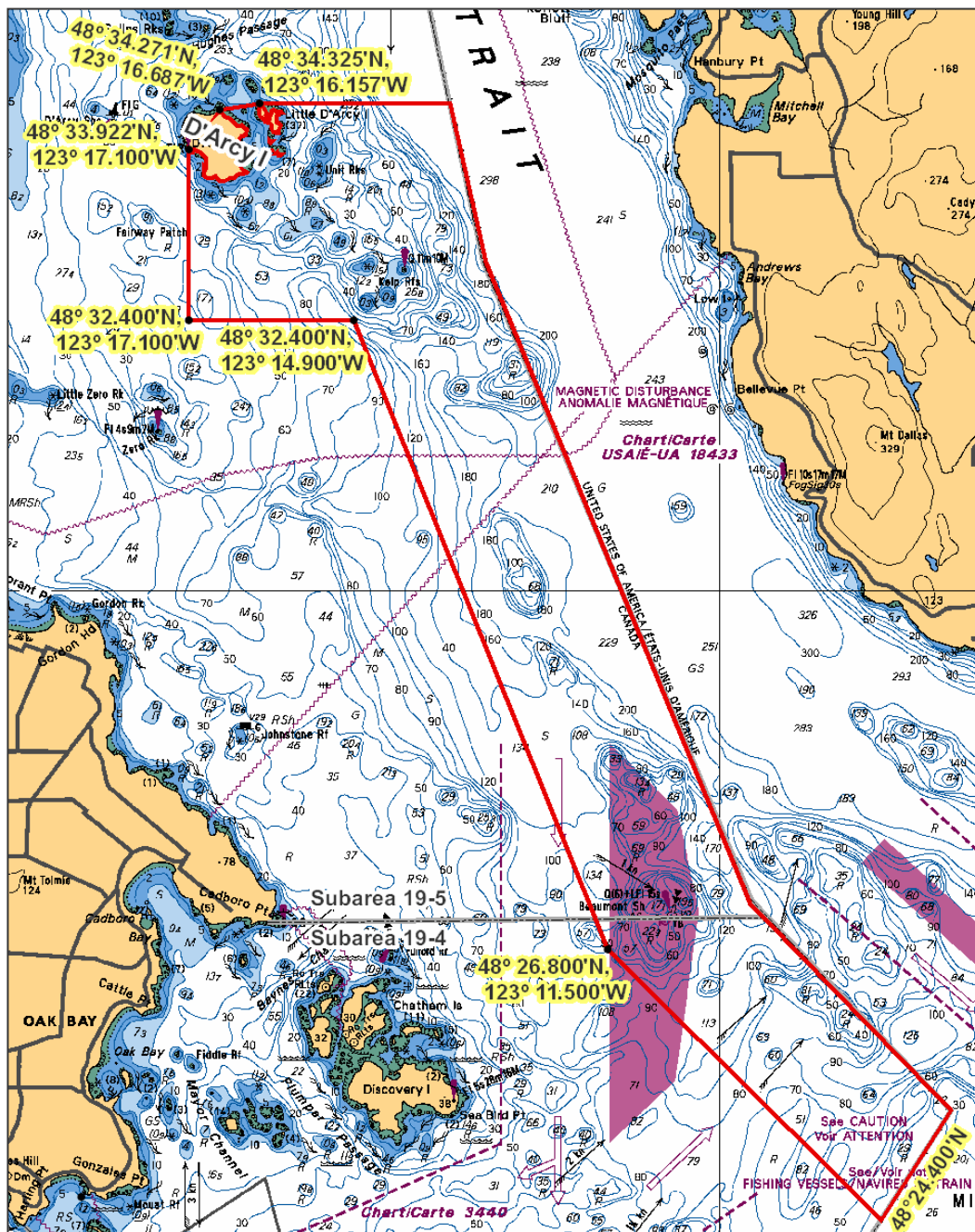
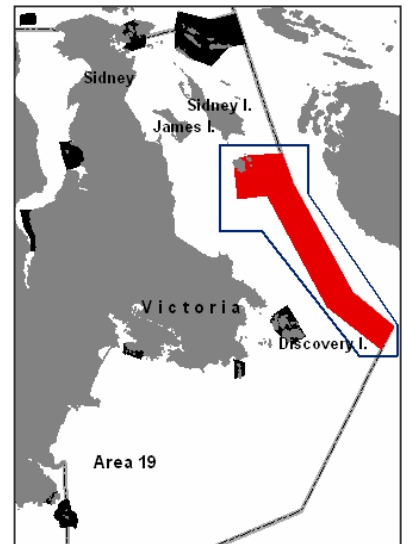

**Duntze Head (Royal Roads) Chart 3462**

**Chart 3462**

Those waters of Subarea 19-3 that lie inside or shoreward of a line that:

begins at	48°25.854'N	123°26.375'W	Duntze Head
then to	48°25.550'N	123°26.500'W	in water
then to	48°25.150'N	123°25.400'W	in water
then to	48°25.311'N	123°25.208'W	Saxe Point

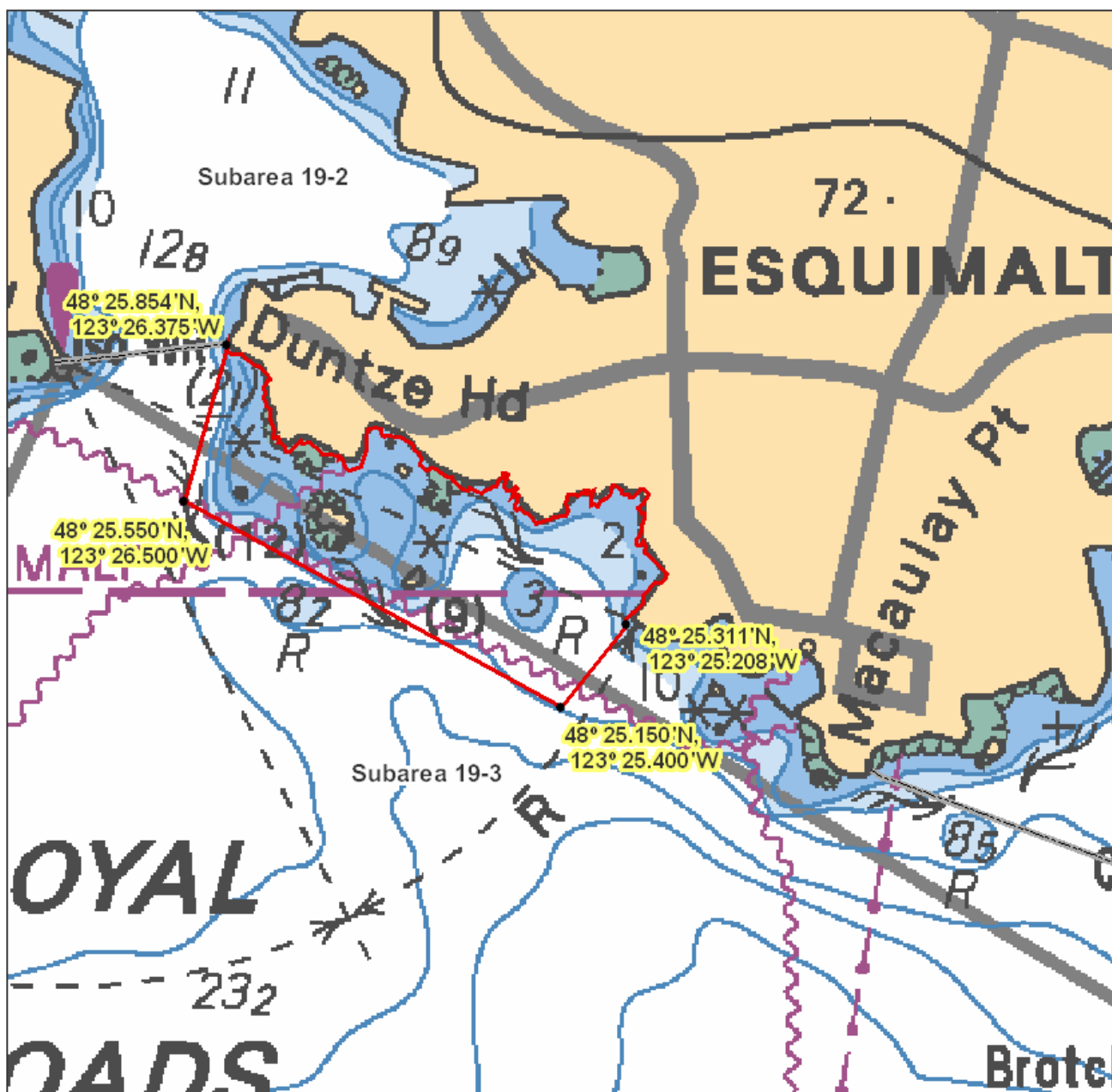

Area 19

**Trial Island Chart 3462**

Those waters of Subareas 19-3 and 103\_Sooke Bay.png 19-4 that lie inside a line that:

begins at	48°24.600'N	123°18.533'W	in water
then to	48°24.370'N	123°17.900'W	in water
then to	48°23.800'N	123°18.050'W	in water
then true west to	48°23.800'N	123°18.600'W	in water

then to the beginning point.

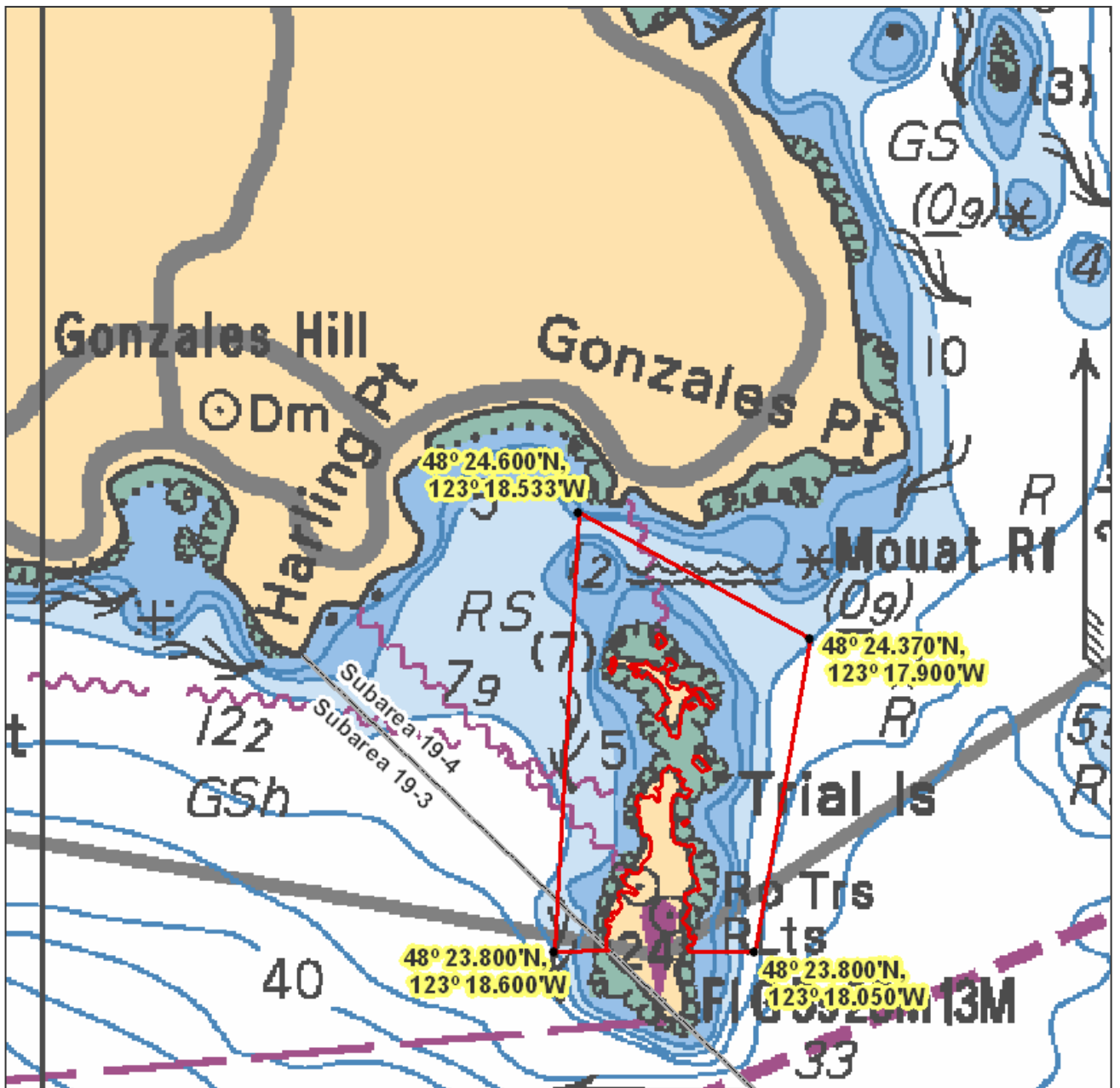
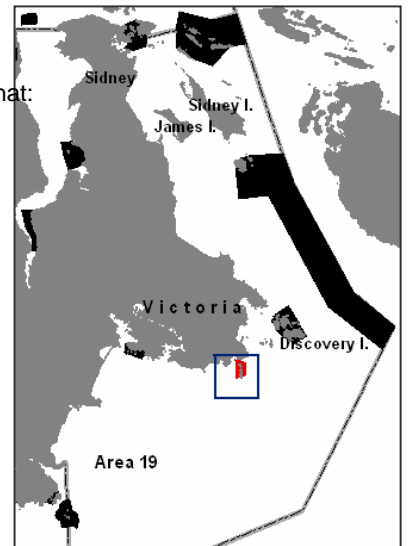

Area 19

**Discovery – Chatham Islands**

**Chart 3462**

Those waters of Subarea 19-4 that lie inside a line that:

begins at	48°26.875'N	123°14.378'W	Fulford Reef North Cardinal Buoy VK
then to	48°26.000'N	123°13.700'W	in water
then to	48°25.400'N	123°13.333'W	in water
then to	48°25.407'N	123°13.500'W	Sea Bird Point
then westerly following the northerly shoreline of Discovery Island to	48°25.458'N	123°14.949'W	Discovery Island
then to	48°25.831'N	123°15.311'W	Chatham Islands
then to	48°26.100'N	123°15.532'W	Chatham Islands
then to	48°26.300'N	123°15.700'W	Channel Point
then to	48°26.550'N	123°15.300'W	in water

then to the beginning point;

and those waters of Rudlin Bay that lie northerly of a line:

from	48°25.176'N	123°14.245'W	Commodore Point
to	48°25.313'N	123°13.641'W	Discovery Island

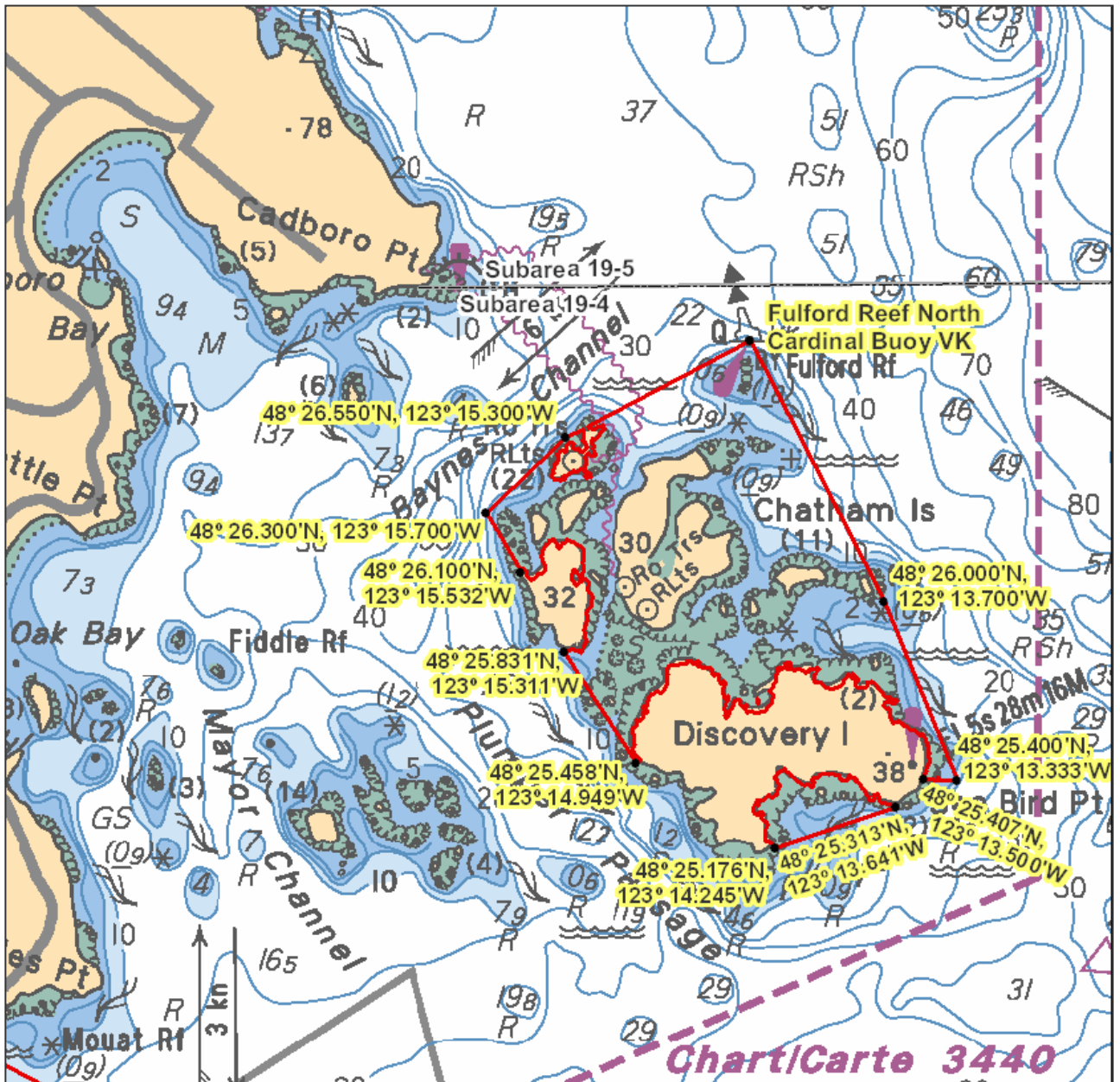
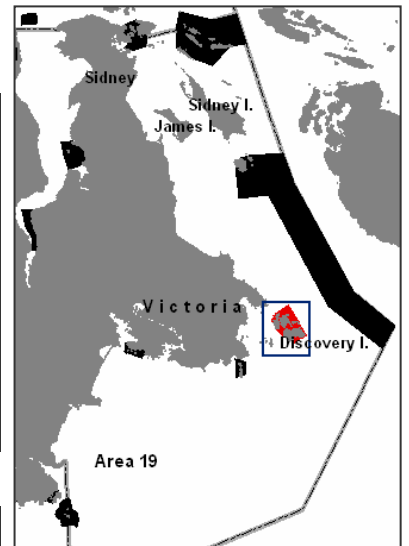

Area 19

**Bentinck Island Chart 3461**

Those waters of Eemdyk Passage in Subarea 20-5 that lie westerly of the meridian passing through 123°32.450' west longitude and northerly of a line:

from	48°18.692'N	123°33.486'W
to	48°18.640'N	123°32.916'W

**Race Rocks Chart 3461**

Those waters of Subareas 19-3 and 20-5 that lie inside the 40 metre contour line surrounding Great Race Rock and Rosedale Rock as shown on Chart No. 3461, published by the Canadian Hydrographic Service of the Department.

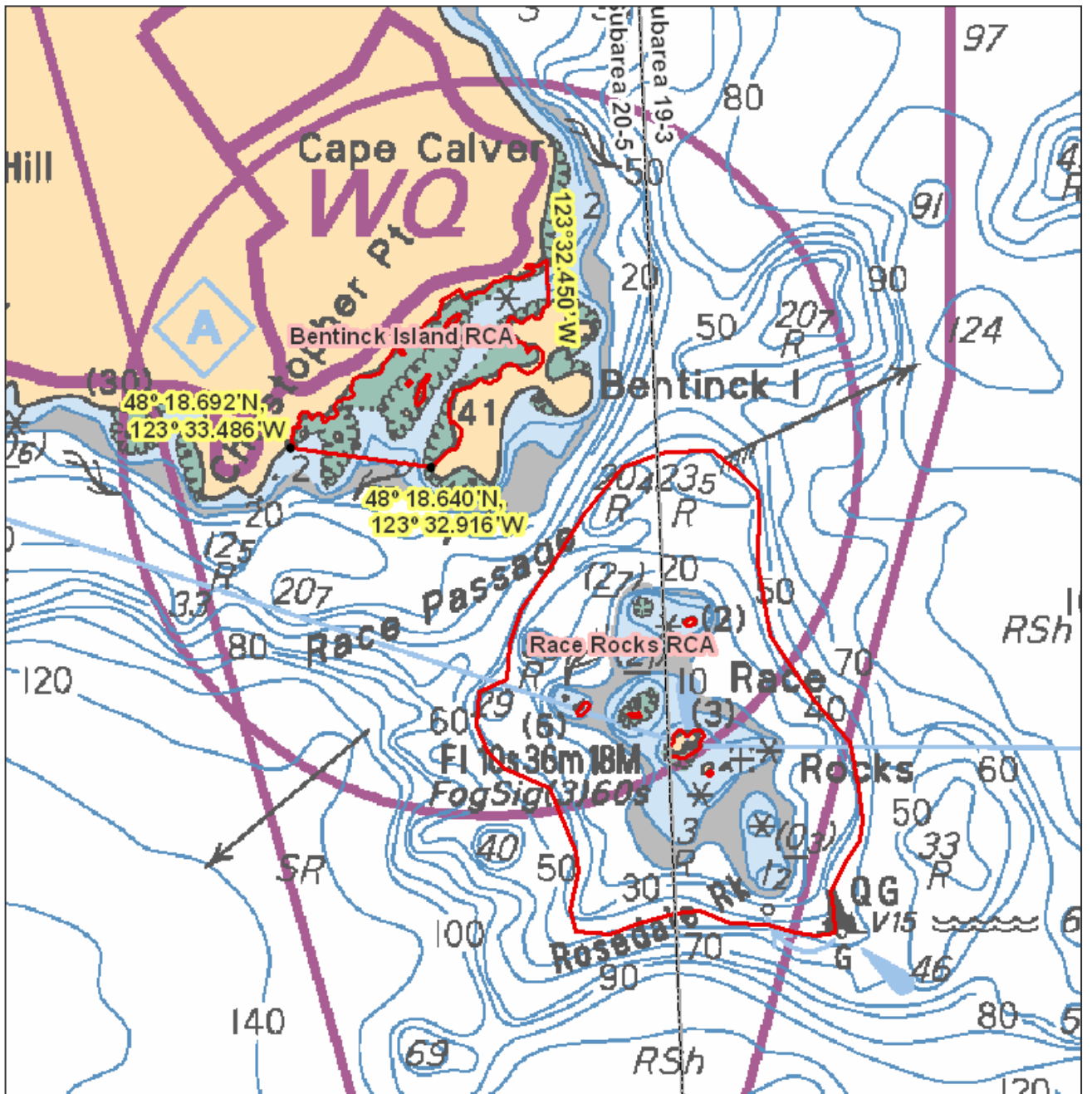
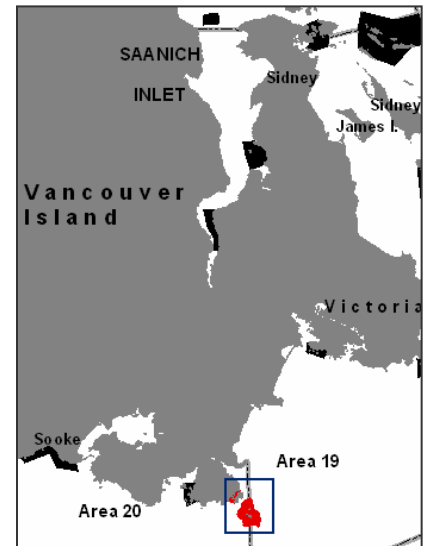

Area 19

**Becher Bay East Chart 3606**

Those waters of Subarea 20-5 that lie inside a line that:

begins at	48°18.900'N	123°35.433'W	north of Church Point
then to	48°18.746'N	123°36.267'W	South Bedford Island
then to	48°18.967'N	123°36.467'W	Bedford Island
then to	48°19.563'N	123°36.373'W	Frazer Island
then following the easterly shoreline of Frazer Island to	48°19.700'N	123°36.267'W	Frazer Island
then to	48°19.633'N	123°35.681'W	Vancouver Island

then southerly following the Vancouver Island shoreline to the beginning point.

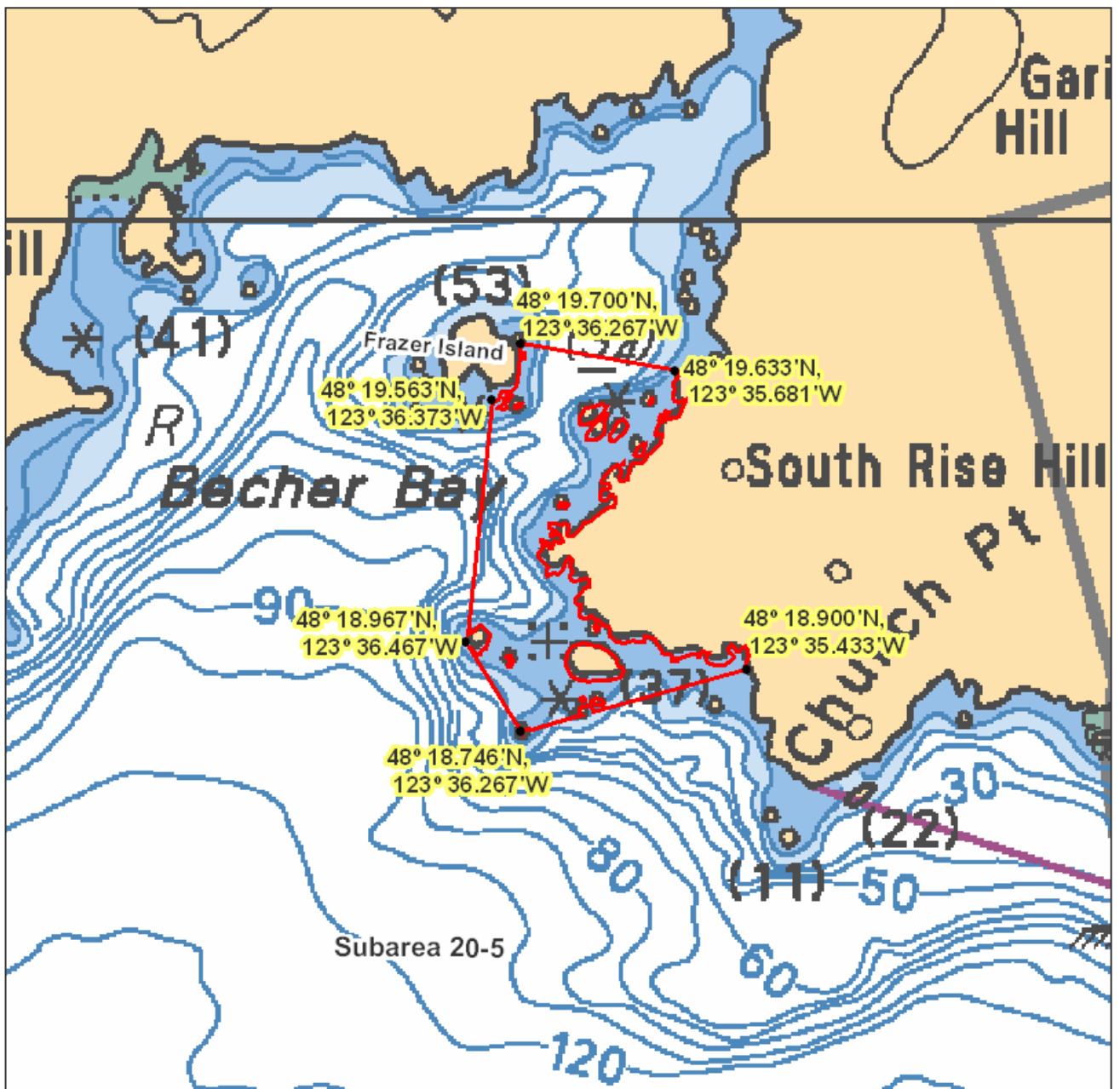

Area 20

**Sooke Bay**

**Chart 3606**

Those waters of Subareas 20-5 and 20-6 that lie inside a line that:

begins at	48°21.800'N	123°47.967'W	Vancouver Island
then following the shoreline in an easterly direction to	48°21.237'N	123°44.056'W	Parsons Point
then true south to	48°20.900'N	123°44.056'W	in water
then to	48°21.200'N	123°45.500'W	in water
then to	48°21.900'N	123°45.900'W	in water
then to	48°21.600'N	123°47.800'W	in water

then to the beginning point.

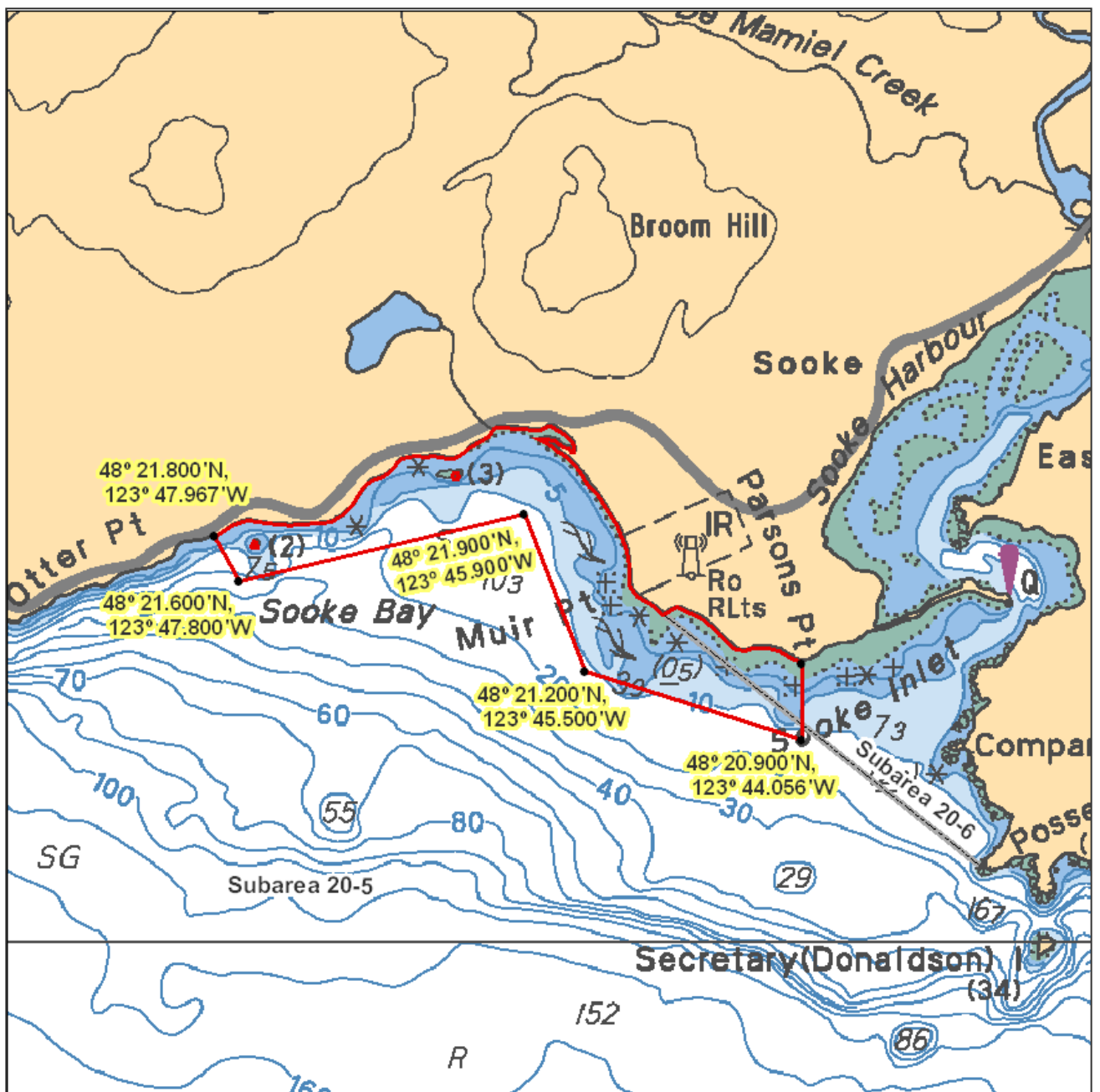
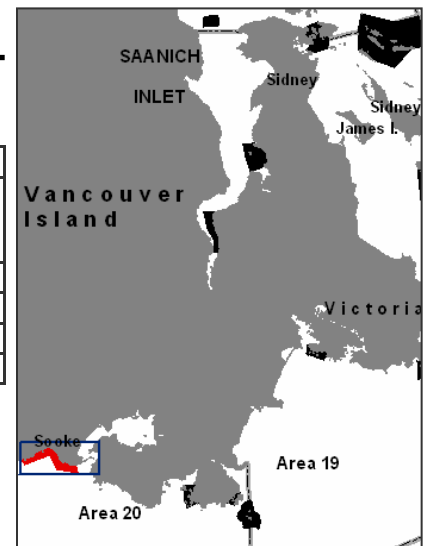

Area 20