

# Area 29

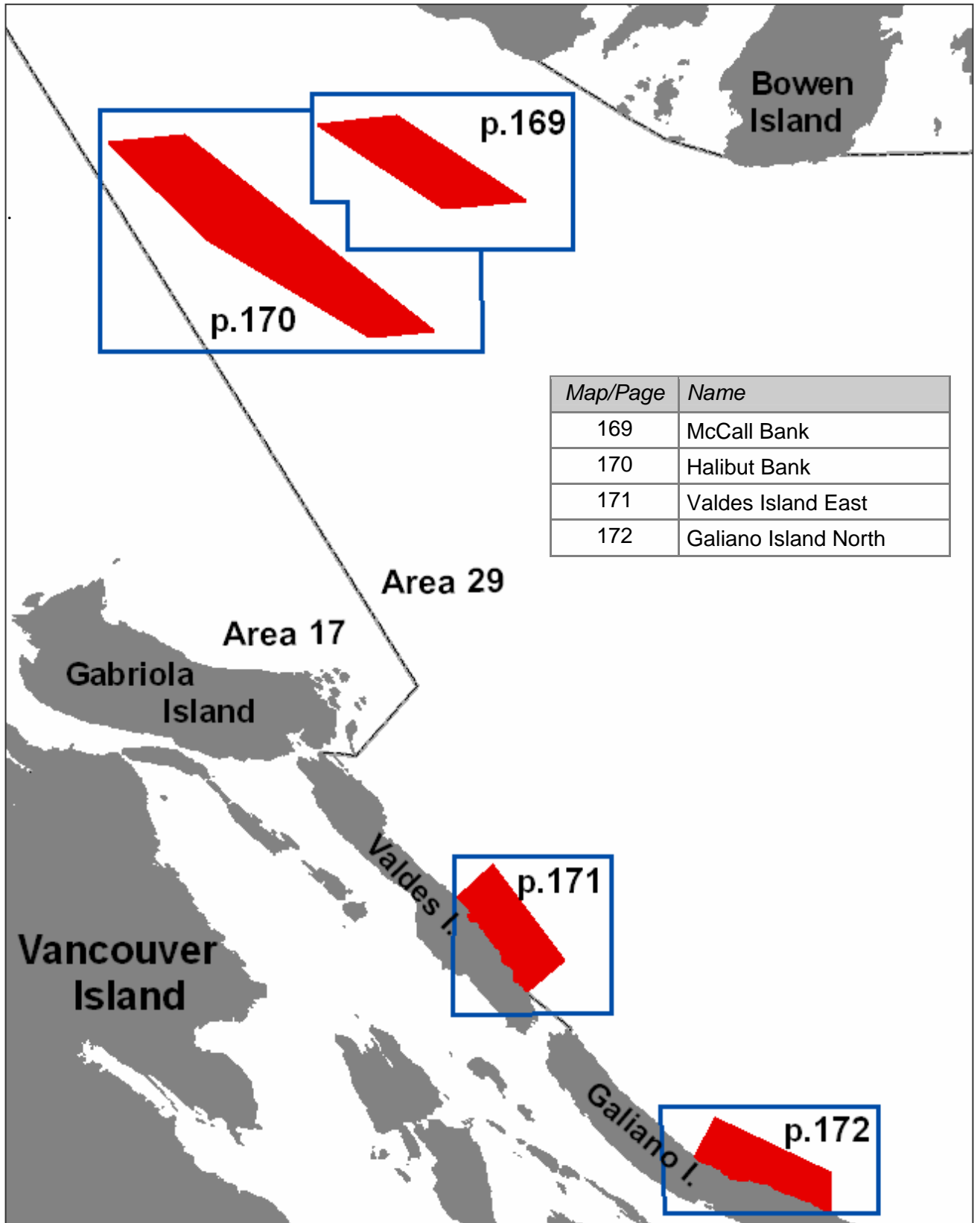

Area 29

**McCall Bank Chart 3512**

That portion of Subareas 29-2 and 29-3 that lies inside a line that:

begins at	49°22.000'N	123°40.000'W	in water
then to	49°22.000'N	123°37.200'W	in water
then to	49°19.900'N	123°33.000'W	in water
then to	49°19.900'N	123°35.900'W	in water

then to the beginning point.

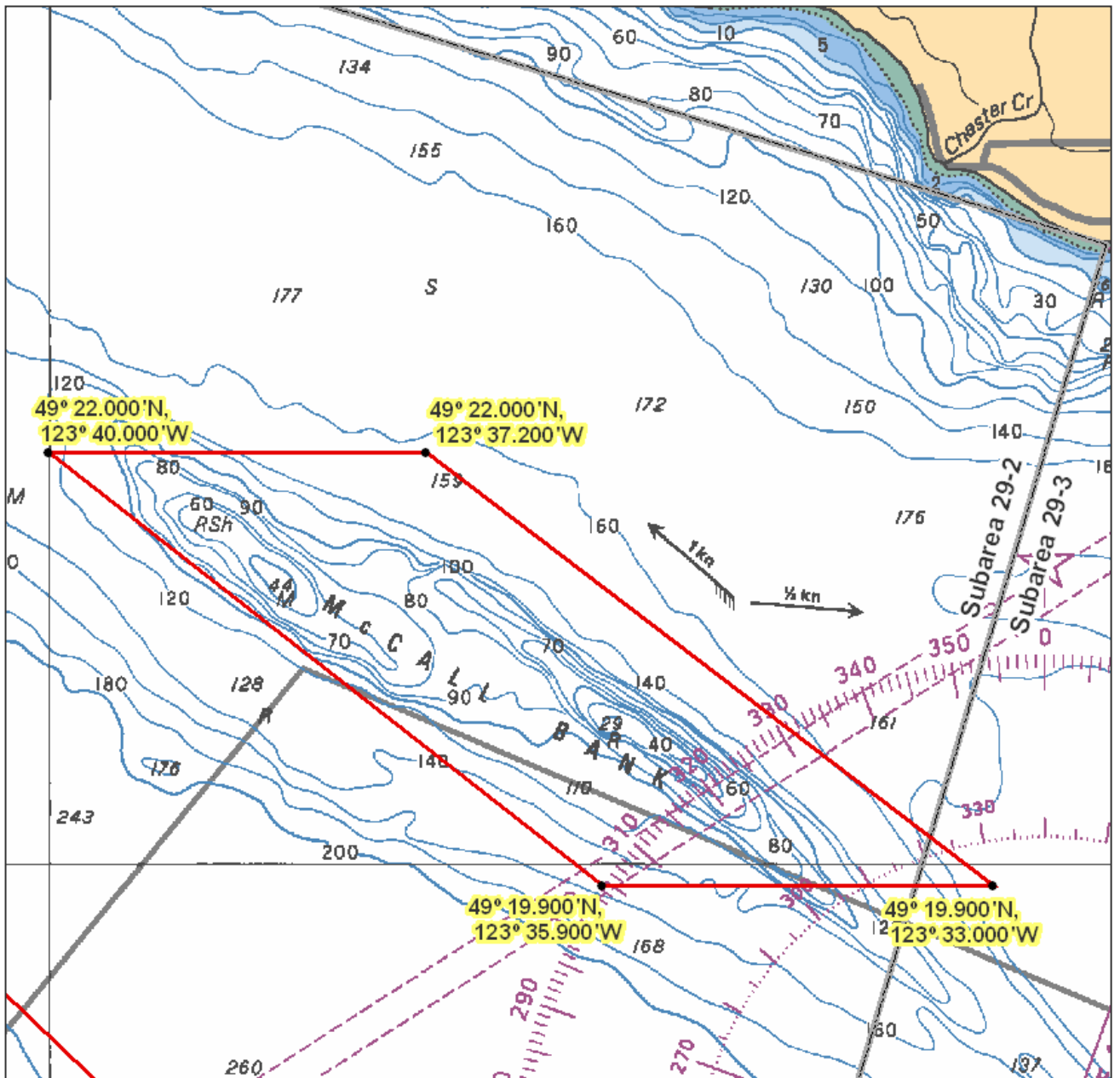
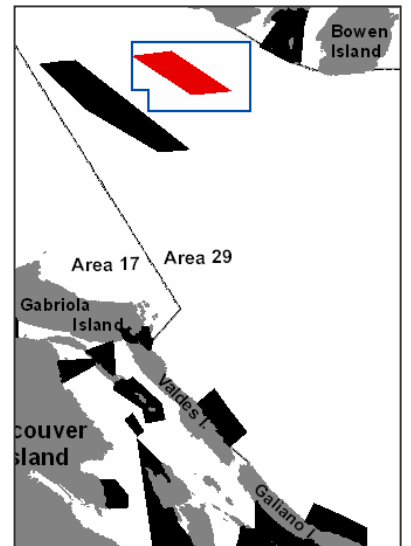

**Area 29**

**Halibut Bank**

**Chart 3512**

Those portions of Subareas 29-2 that lie inside a line that:

begins at	49°22.100'N	123°47.400'W	in water
then to	49°22.100'N	123°44.700'W	in water
then to	49°17.100'N	123°36.700'W	in water
then to	49°17.100'N	123°38.900'W	in water
then to	49°19.700'N	123°44.300'W	in water

then to the beginning point.

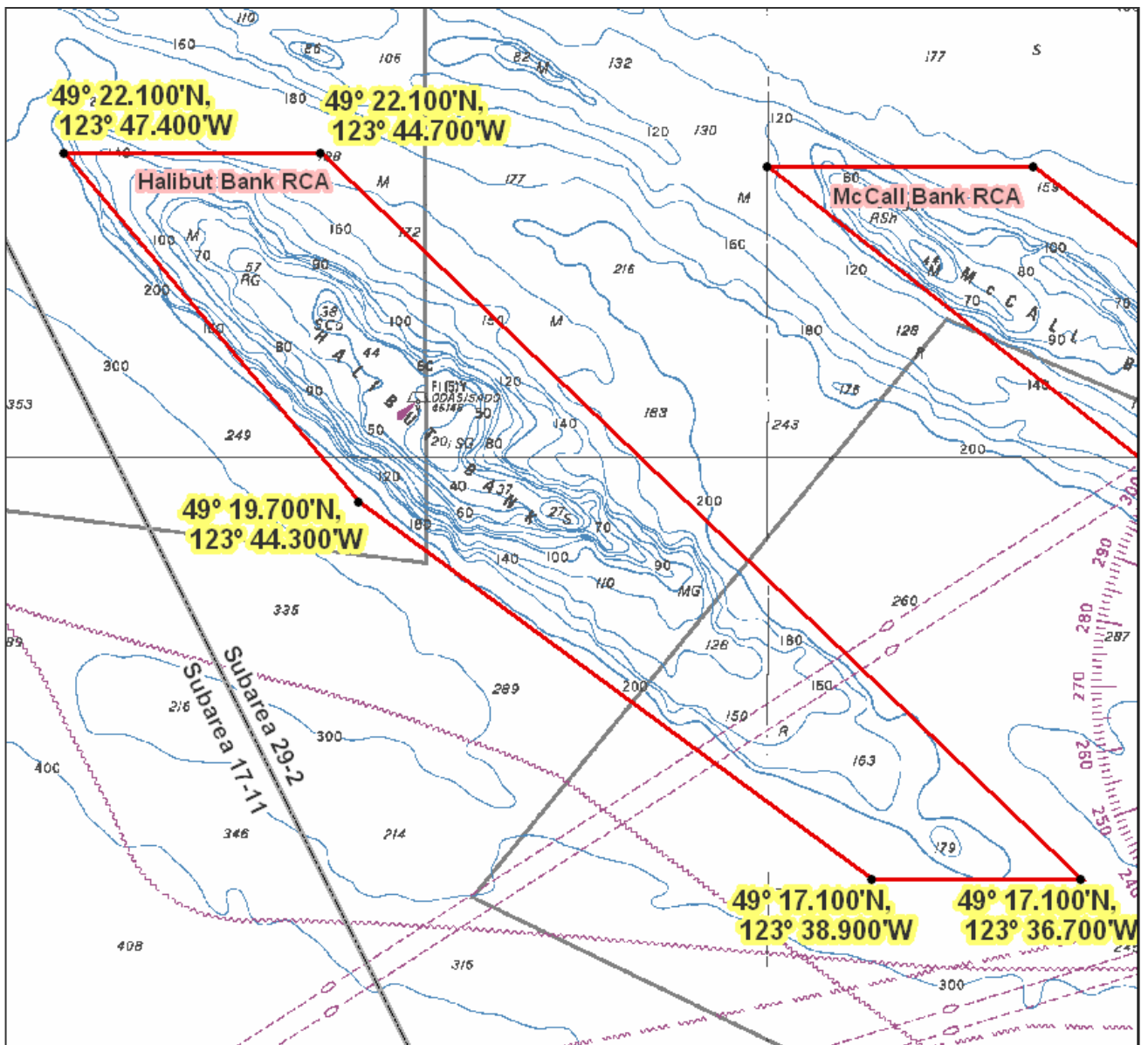
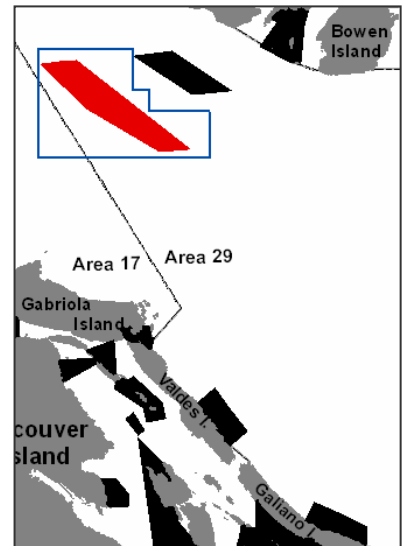

**Area 29**

**Valdes Island East**

**Chart 3463**

That portion of Subarea 29-5 that lies inside a line that:

begins at	49°04.067'N	123°37.867'W	Valdes Island
then to	49°04.700'N	123°36.500'W	in water
then to	49°02.400'N	123°34.400'W	in water
then to	49°01.700'N	123°35.717'W	Shah Point

then northerly following the shoreline to the beginning point.

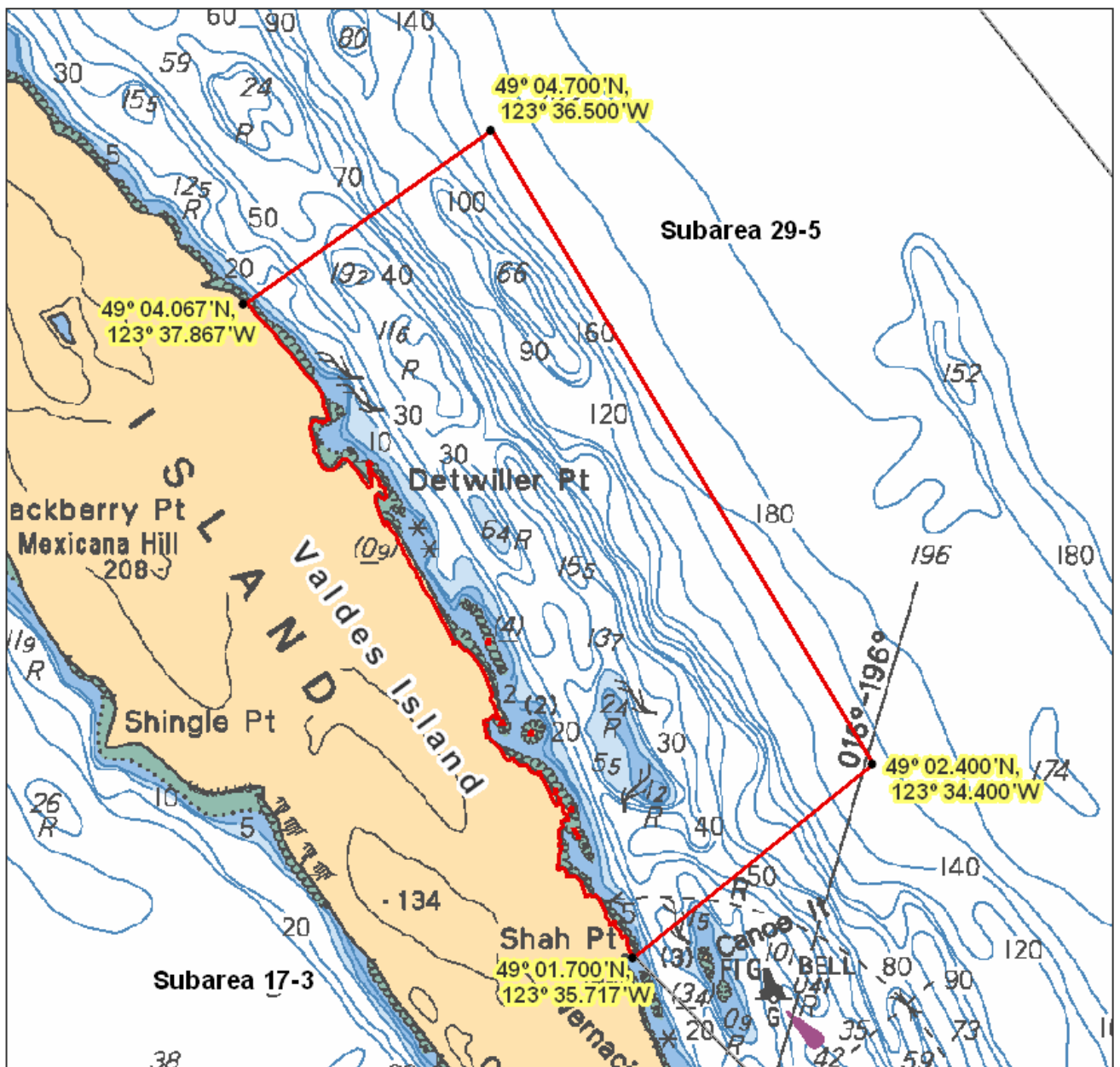
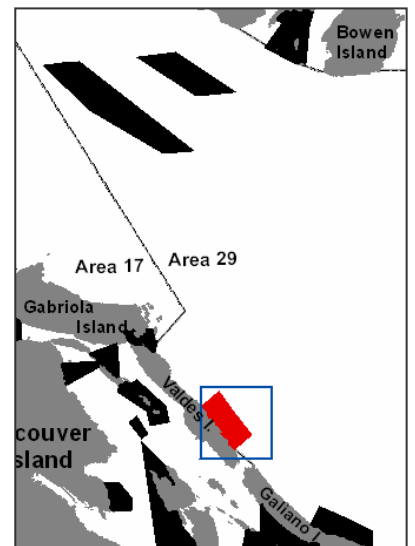

**Area 29**

# Galiano Island North

# Chart 3463

That portion of Subarea 29-5 that lies inside a line that:

begins at	48°57.600' N	123°30.540' W	shore of Galiano Island
then to	48°58.400' N	123°29.700' W	in water
then to	48°56.880' N	123°25.870' W	in water
then to	48°56.000' N	123°26.100' W	shore of Galiano Island

then following the Galiano Island shoreline in a northwesterly direction to the beginning point.

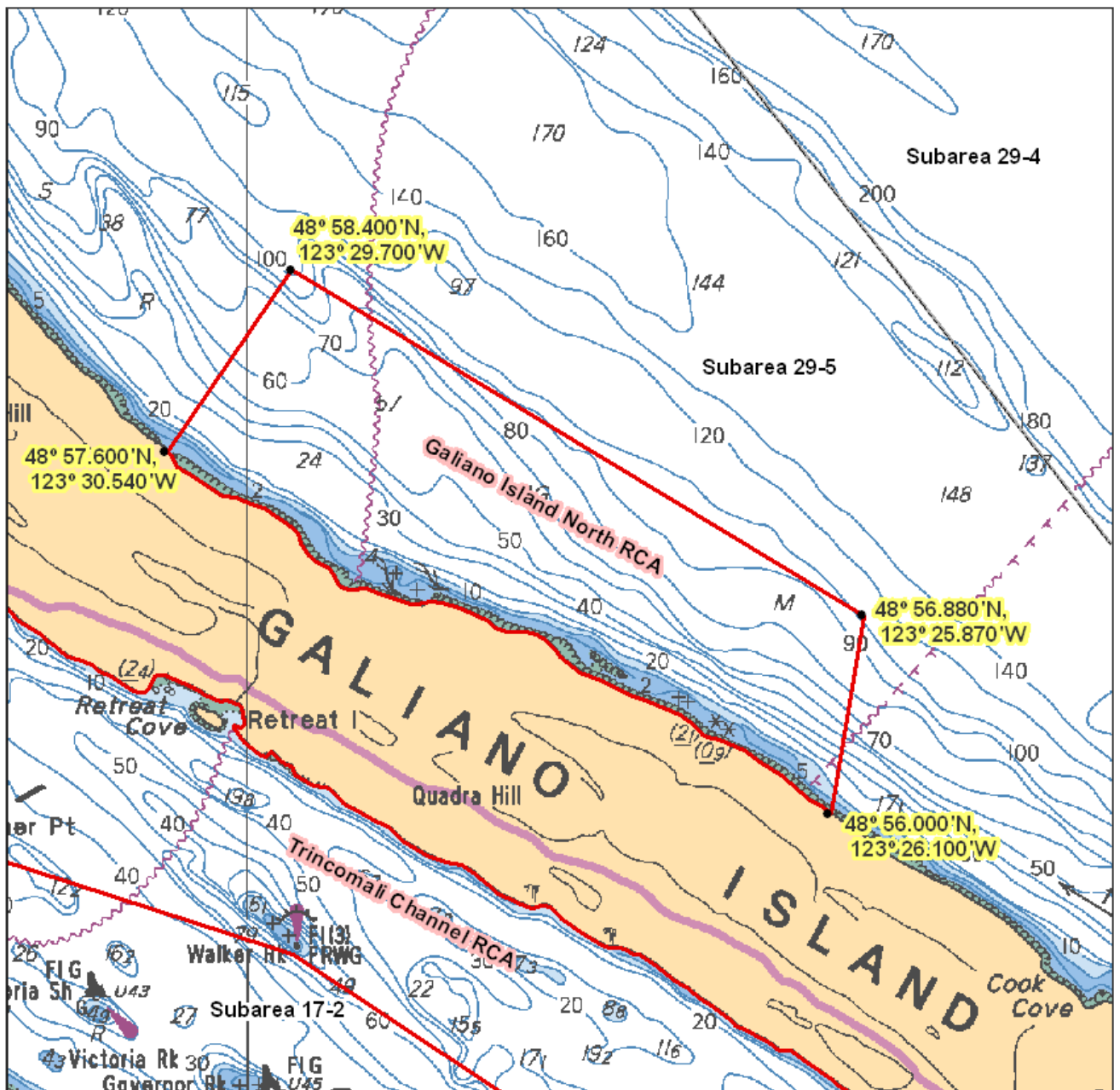
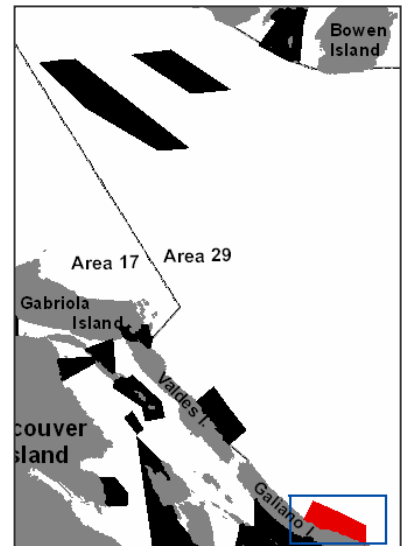

Area 29