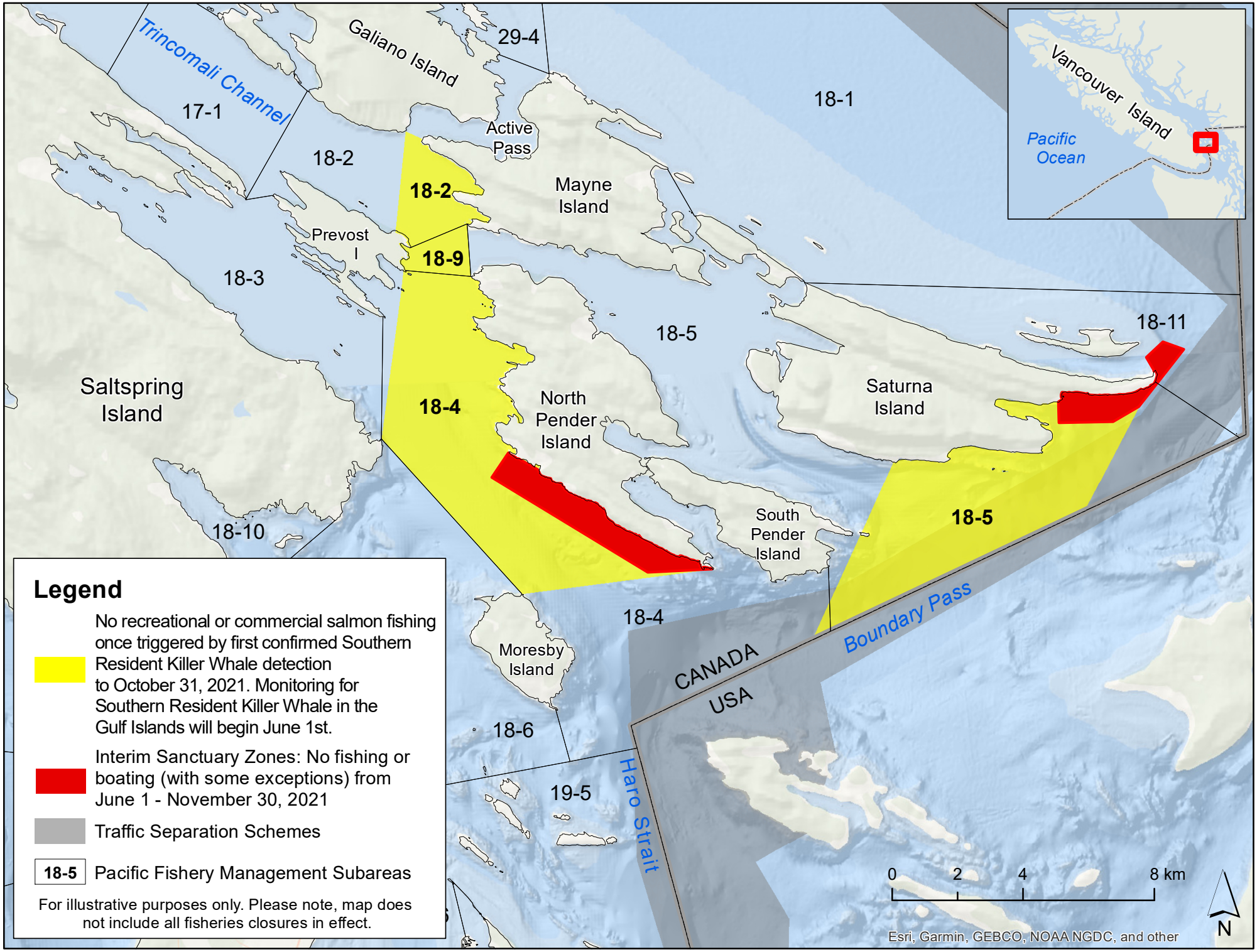

2021 Gulf Islands management measures

Canada