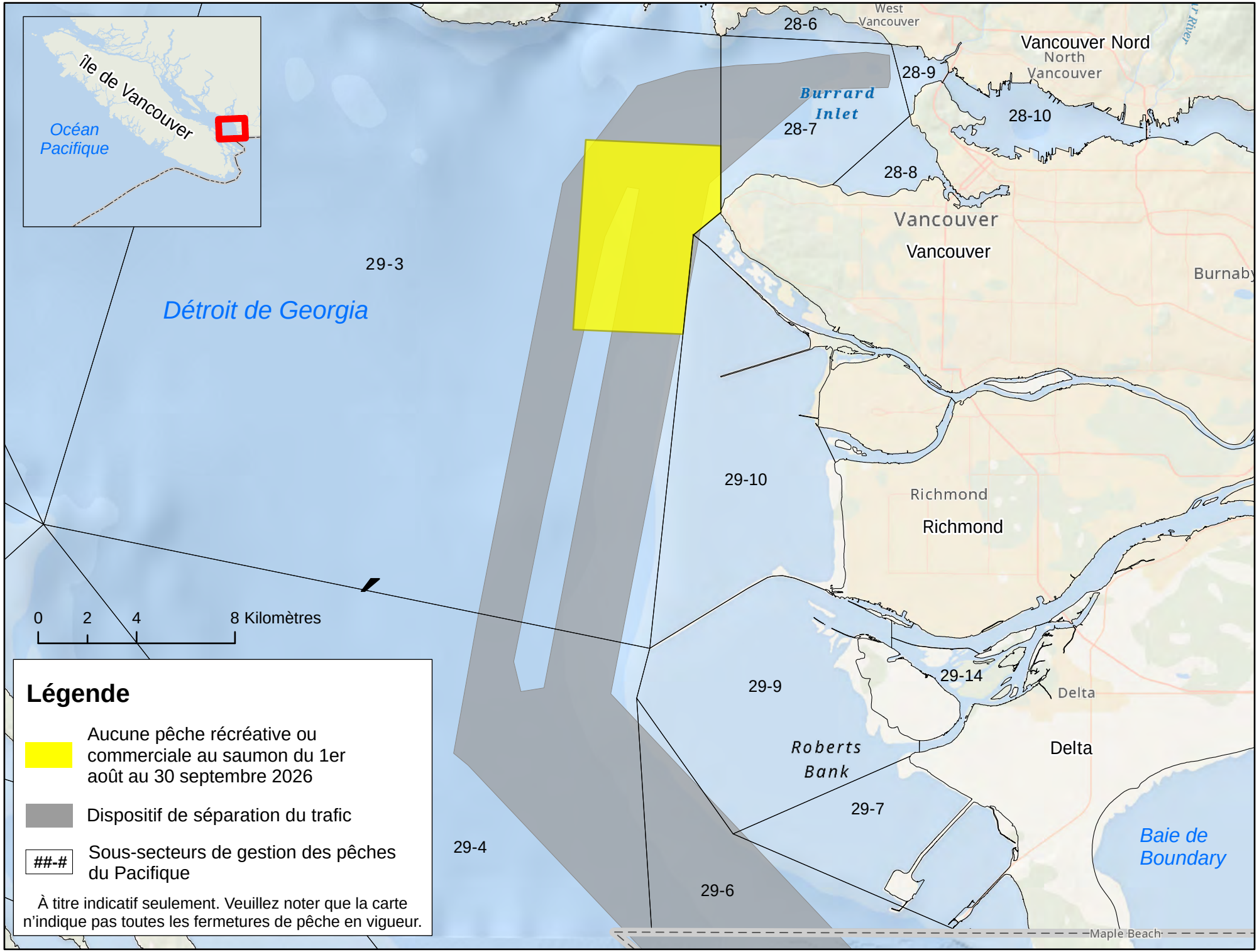

Mesures de gestion de l'embouchure du fleuve Fraser de 2026

Canada